

EXPERTS IN ULTRAVIOLET DISINFECTION

www.atguv.com

atg UV Technology

SL RANGE

INSTALLATION, OPERATION & MAINTENANCE MANUAL

Document History:

Issue	Creation Date	Created By
1	04/10/2018	James Ellis



Manual Contents

SL RANGE 1
Document History: 2
Manual Contents 3
Health & Safety 5
Health and Safety Information 5
Introduction 7
An Introduction to UV Disinfection Systems 7
What is Ultraviolet (UV) Light? 7
How does UV Disinfection Work? 7
Safety Advantages of atg UV Technology Disinfection 7
Terminology 8
Installation Guidelines 10
General Installation Guidelines 10
UV Chamber 10
UV Control Panel Installation Guidelines 15
SL Installation, Commission & Calibration 16
Specific Installation Guidelines 16
Environmental Conditions 16
Cable Recommendations 17
Panel Supply Loads 18
Installation Checklists 19
Commissioning 21
Commissioning Procedure Checklist 21
UV Commission Work Sheet 23
Calibration 24
UV Sensor Calibration 24
SL Maintenance & Spares 26
Maintenance Schedule 26
Maintenance Log 26
Performance Monitoring 26
UV Lamp 26
Quartz Cleaning and Replacement 26
Seals 26
Control panel 26
LP Lamp & Quartz Maintenance 27
UV Sensor Maintenance 29
Spare Parts 30
General Assembly 30
Maintenance Spares List 31
Spectra II atg Touch Operation V4 32
Spectra II Touch Screen Control System 32
Components 32

Start-up Sequence 46
Spectra II Touch Screen Operation 47
Navigating the Main Information Screens 47
Wiper Screen 54
Changing Variables 55
Setup Menu Screens – Operator Menus 57
Setup Menu - Parameter Descriptions 58
Set-up Menu Screens – Engineering Menus 74
Engineering Menu - Parameter Descriptions 75
Integration 82
Analogue Inputs 82
Analogue Outputs 82
Valves 82
Bleed On Relay 83
External Low Power Switching 83
Boost 83
Remote Start / Stop 84
Process Interlock 84
Miscellaneous Signals 84
MODBUS Communication 85
Introduction 85
Supported Interface 85
Physical Connection 86
Data Storage 92
Full Register Map 96
Trouble Shooting 99
Service and Maintenance 108

Health & Safety

Health and Safety Information

Only suitably qualified personnel should operate/maintain the system - always follow safe working practices and do **NOT** take risks.
If in doubt always **ASK**, or for further information visit our website: www.atguv.com

	**All personnel involved in the installation, maintenance and operation of the UV system should read the relevant manual.**
	**Electrical Safety** **WARNING: Always ensure electrical plant or equipment is isolated before carrying out maintenance.**
	**Electrical Ground / Earth** **WARNING: All equipment must be Grounded / Earthed.**
	**Hot Temperature** **CAUTION: Chamber can be hot.** **Allow 15 minutes for lamps and other components to cool down before removal.**
	**Process Isolation - Fluid** **WARNING: Always fully isolate the system from the process before carrying out maintenance.** **DANGER: Failure to follow the correct procedures can cause serious injury or death due to forcible ejection of materials from the UV chamber.**
	**Process Isolation - Wiper** **CAUTION: Contact with moving parts can cause injury, for example trap fingers, clothing may become caught in moving parts of machinery, drawing in operatives.**
	**Ultraviolet Light** **WARNING: Do not expose skin or eyes to ultraviolet light.** **CAUTION: Do not touch lamps immediately after operation. Allow 15 minutes for lamps and other components to cool down.**

	**Quartz Components** **CAUTION: Handle quartz components with care to avoid breakages.**
	**Mercury - Lamp Breakage** **CAUTION: Lamps contain Mercury take care to avoid breakages. If a breakage occurs follow mercury spillage procedure below.**
	**Lamp Recycling** **Always recycle UV lamps properly and safely.**

Mercury Spillage	
Anticipate this event by collecting together a spill kit. Spill kits are commercially available; however most contain the following components:	1. Latex barrier gloves 2. Sealable plastic bag 3. Soft cloth, or cardboard rectangle 4. Syringe or pipette 5. Small brush, barrier foam or duct tape 6. Powdered Sulphur.
Mercury spillage procedure:	1. Put on Latex gloves 2. Collect quartz pieces, place in cloth in sealed bag. Mark bag as “sharp hazard” 3. Locate mercury ball. Use brush to aggregate smaller balls into large ball 4. Use syringe to draw up mercury bead. Transfer mercury onto paper towel, place inside sealed bag. Mark bag as “mercury hazard” 5. Use barrier foam or duct tape to collect remains of mercury - dispose of as detailed in point 4. 6. Consult site regulations regarding notification of a mercury spill. A UV lamp contains a maximum of 300 mg of mercury 7. Powdered Sulphur is optional - it can make collection of very small mercury balls easier.

Introduction

An Introduction to UV Disinfection Systems

Unlike chemical approaches to water disinfection, Ultra Violet (UV) light provides a rapid and effective method to disinfect water and other liquids.

What is Ultraviolet (UV) Light?

UV light is a form of light that is invisible to the human eye, and is classed as a non-ionising (or non-radioactive) radiation. It occupies the portion of the electromagnetic spectrum between X-rays and visible light.

How does UV Disinfection Work?

A unique characteristic of UV light is that a specific range of its wavelengths (those between 200 and 300 nm [billionths of a metre]) are categorized as germicidal – meaning that UV light damages the DNA and RNA of microorganisms and prevents them from causing infection. This capability has allowed widespread adoption of UV light as an environmentally friendly, chemical-free, and highly effective way to disinfect liquids.

Safety Advantages of atg UV Technology Disinfection

- UV is a chemical-free process that adds nothing to the water except UV light.
- UV requires no transportation, storage or handling of toxic or corrosive chemicals – a safety benefit for plant operators and the surrounding community.
- UV treatment creates no carcinogenic disinfection by-products that could adversely affect the quality of the treated water.
- UV is highly effective at inactivating a broad range of microorganisms including chlorine-resistant pathogens like Cryptosporidium and Giardia.
- UV can be used (alone or in conjunction with hydrogen peroxide) to break down toxic chemical contaminants while at the same time performing disinfection of the treated water.

atg UV Technology Disinfection Systems

The main features of the atg UV system are:

- UV Reactor: stainless steel reactor inside which water is exposed to UV light for disinfection.
- UV Lamps: emit high-intensity UV light; housed inside chamber and protected by quartz sleeve.
- Control Panel: contains electronics for system; controlled through user interface on outside.
- Wiper: motorised system used to clean lamp sleeves.
- UV Sensor: monitors UV intensity inside chamber and feeds readings back to control panel.
- Temperature Sensor: monitors temperature of reactor to protect people and equipment if the water flow is interrupted unexpectedly.
- Note: not all systems are fitted with Wiper, UV Sensor and Temperature Sensor.

Terminology

The following terminology is used throughout this Manual:

Term	Description
Control Panel	Contains control and power electronics for UV system
ATUV-1020	Common I/O module
ATUV-1031	Lamp module
AT-463	4-20mA UV sensor used to measure the UV intensity and so report on the performance of the system.
AT-900	4-20mA Validated UV Sensor
Bank	The term used to describe 2 lamps running in series powered by a single power supply
ELR	Earth leakage relay - used to measure earth leakage to operate an associated relay
Isolator	Disconnects system from power supply
MCB	Miniature circuit breaker
RCD	Residual current device
Electronic Ballast	Power supply used to control the starting voltage of the UV lamp and regulate the operating current
Wiper	Cleaning system for UV Lamp sleeves; may be manual or automatic

Term	Description
Spectra/Synergy	Electronic control systems used for monitoring and control of UV treatment
UV Sensor	Component for continuous measurement of the UV-C intensity inside the reactor
UV Reactor	Comprising a single chamber in which water is treated by UV irradiation, and the associated inlet and outlet valves, components and instruments
Restrike Timer	Timer used by the control system to allow the lamps to cool after stopping, during this time the lamps are inhibited from starting
Start-up Mode	Period between switch on of the UV system and running mode
Running Mode	When all lamps are struck and the dose reading has exceeded the minimum Dose level
Lamp Power	Electrical Power rating of UV Lamp
Dose	Calculation of the amount of UV treatment the water is receiving, based on UV intensity and flow rate
UV Intensity	A measurement of the strength of the Ultraviolet (UV) radiation given off from the UV lamps
UVC	A region in the electromagnetic spectrum. Wavelength range 200-280 nm
UVT	Ultraviolet transmissivity of the water undergoing treatment
Validated	Certified envelope of operation of UV Reactor, comprising for example flow, UVT
Pathogen	A bacterium, virus or other microorganism that can cause disease

Installation Guidelines

General Installation Guidelines

The guidelines in this section are designed to assist in the installation of an Ultraviolet Disinfection system into a typical plant. The recommendations below are **NOT** definitive. Depending on the installation, it may be necessary to install contrary to specific recommendations. If at any stage you are unsure as to any aspect of these instructions, consult with a specialist installation contractor. Please also make use of the Installation and Commissioning Checklists later in this manual section.

Please be aware:

- The manufacturer cannot accept responsibility for any installation carried out by other parties.
- When planning or executing any installation ensure all local Health & Safety Regulations are followed, local codes complied with and implement all appropriate risk assessments.
- Always allow a footprint around the chamber and control panel to allow safe work and access.

UV Chamber

Location of UV Chamber – Process Considerations

1. Unless there are other process considerations the UV unit should be located as close to the point of use as possible.
2. The UV system is normally installed after all other physical or conventional water treatment equipment (filters, softeners, de-mineralization etc.). The effectiveness of UV treatment is dependent upon water clarity and removal of the majority of suspended solids will reduce fouling of quartz sleeves and thimbles. However, for certain process requirements and considerations, the UV unit may need to be installed 'up front' and before some or all of the treatment equipment.
3. If chemical dosing is utilized to provide a residual, this should be installed downstream of the UV chamber. This will reduce chemical reduction by the UV system and will prolong the chamber life.

Location of UV Chamber – Mechanical Considerations

1. Allow sufficient room for removal and replacement of lamps, quartz sleeves / thimbles and wiper components (where fitted).
2. Ensure the UV Chamber location does not prevent safe maintenance of existing equipment.
3. Ensure that all equipment and pipe work will be adequately supported when installed. The UV chamber should not be used to support the pipe work, or else this may damage the UV chamber.
4. Avoid locating chambers and panels under dripping pipe work or chemical equipment and avoid storing chemicals that can lead to corrosion of system components, close to the UV equipment.
5. To minimize flow interruption and where process considerations allow it, a by-pass should be installed around the UV chamber.
6. Plan a drainage route for the equipment to the plant room main drain. It is good practice to install lockable ball valves on the drain and vent to aid maintenance.
7. The preferred material for the connecting pipework is stainless steel (either 304 or 316L grade), although straight pipe sections of uPVC may be connected direct onto the UV chamber, provided they are a minimum Class 'E' (BS 3505). These materials should be used for a minimum straight section of 1000 mm, if the pipe is 6" or greater in diameter. If the pipe is less than 6" in diameter a minimum straight section of 500 mm should be used. ABS should not be used. If plastic pipe is used, the same size connection should be used for the connecting pipework. **Reducing pipework connection size directly onto the UV chamber is not recommended!**
8. If the pipe is 6" or greater in diameter, any elbows within 1000 mm of the UV chamber must be stainless steel. If the pipe is less than 6" in diameter, any elbows within 500 mm of the UV chamber must be stainless steel
9. If the pipe is 6" or greater in diameter, any valves within 1000 mm of the UV chamber must be have a stainless steel disc (or other metal) and are not coated with a polymer material if the pipe is less than 6" in diameter, any valves within 5000 mm of the UV chamber must have a stainless steel disc (or other metal) and are not coated with a polymer material.
10. Do not install in direct sunlight and protect from extremes of environment (Weather, High Humidity, High or Low Temperatures).
11. Where cable lengths exceed the distance between the control panel and UV chamber, ensure these are not coiled as this could create un-wanted noise on the signal cables, and in the case of lamp cables, a voltage drop may result. Please contact atg UV for further information.

Location of UV Chamber – Airlocks/ Water Hammer

1. Install the pipe work in such a way that the UV Chamber always remains flooded. If the chamber drains down, the mechanical shock when full flow is regained may damage the quartz components
2. If it is not possible to ensure the chamber remains flooded due to its location, air release and check valves can prevent emptying and draining of the system. Discuss this with your installer
3. The chamber should not be allowed to drain when not in use as this can damage internal components
4. Avoid excessive water hammer as this can damage quartz components. Avoid locating the chamber close to the outlet side of a pump. If this is unavoidable, installing a 'soft start' on the pump can reduce the chance of quartz breakages
5. On installations where the chamber and / or pipe work cannot remain flooded, a bypass should be installed where it can be easily operated. This should be opened when flow is restarted otherwise lamp and quartz breakage may occur. (Flow restarting can mean the pump starting, a backwash cycle or movement of another valve).

Location of UV Chamber – Special Considerations for Drinking Water Treatment Plants

1. As per the UVDGM guidelines, it is a requirement for all Validated systems to install a straight piece of pipe with a minimum of 5 pipe diameters upstream of the chamber to ensure good flow characteristics through the chamber, as shown in the example installation diagrams on the following page.

Chamber Orientation

1. Ensure the temperature probe (if fitted) is located on the top of the UV system.
2. Ensure the air vent (if fitted) is located on top of the UV system.
3. Install the system so that both the temperature probe and the UV monitor can be installed and maintained.
4. Ensure the lamps and sleeves can be removed, and service access is considered for the UV system and adjacent equipment.
5. UV lamps should be installed horizontally for both vertical pipe and horizontal pipe configurations, unless otherwise specified.

Cross Flow Chamber Installation Example

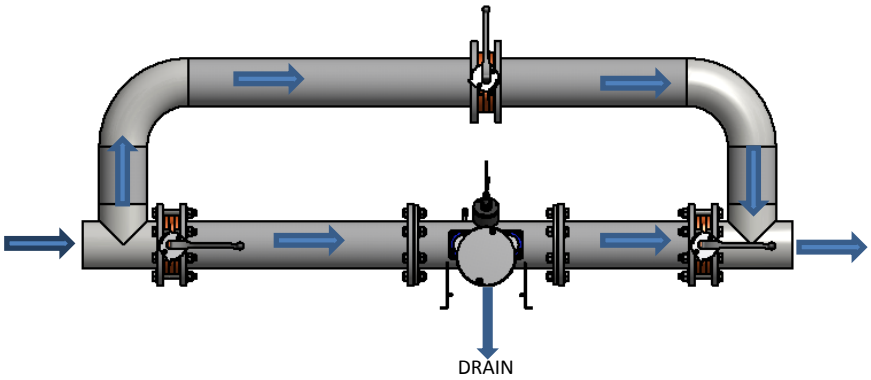

Note: Chamber can be positioned vertically ensuring the lamps remain horizontal

Axial Flow Chamber Installation Example

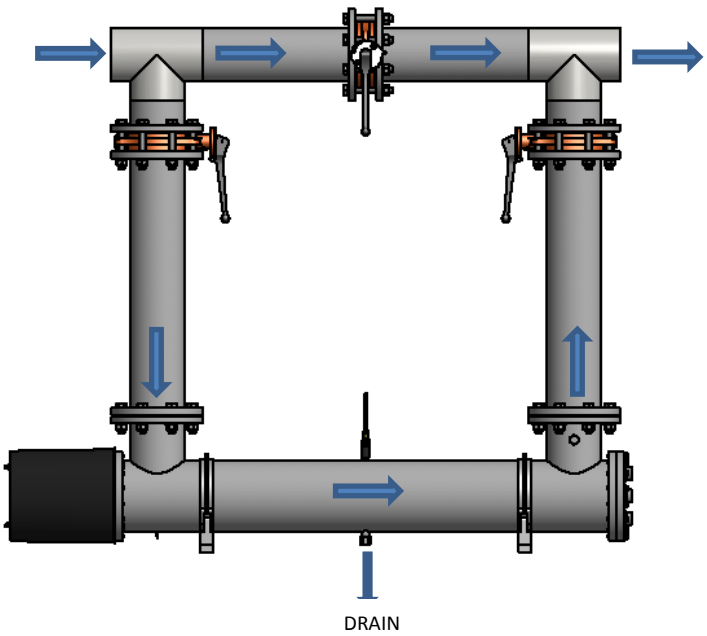

Temporary Basket Strainer Installation (Optional)

1. These should be located after the UV unit. Where the temporary basket strainer is of a larger micron rating than the upstream filtration then regular access to the strainer should not be required. However the strainer should be accessible if necessary.
2. We recommend installing this device after the UV system in a spool piece, which can be removed for maintenance in the orientation shown in the diagram below. If the UV chamber is mounted in a vertical section of pipe work, it is recommended that a point of access be provided to the pipe section below the chamber, in order to remove any quartz shards which have dropped through it.

Diagram of Strainer Installation

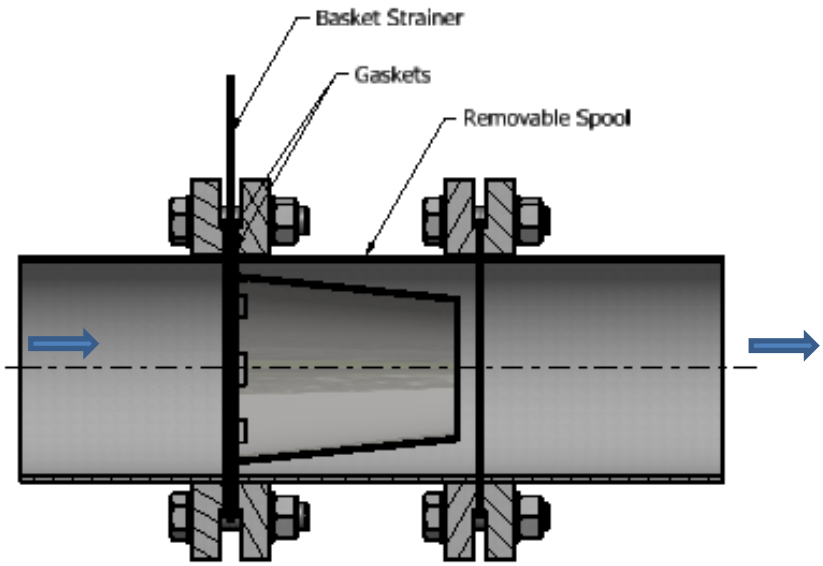

UV Control Panel Installation Guidelines

1. Complete the Installation and Commissioning Checklists later in this manual section to ensure proper installation and safe work.
2. Locate the panel as close as possible to the chamber
3. Ensure the correct supply is available on site and the correct supply cable is used. If the correct voltage is not available, a Step Up / Step Down transformer may be needed - please contact your supplier for details.
4. Ensure the correct circuit breaker size and type is available for the unit (see the Cable Recommendations subsection of this manual). If the suggested breaker is installed then sufficient discrimination should be ensured.
5. Ensure that the UV chamber and the control panel are correctly earthed / grounded – an Earth / Ground point and cable is fitted & supplied to all UV chambers.
6. The panel must be firmly mounted against a vibration free wall or suitable supporting frame.
7. Ensure panel fans (if fitted) are not obstructed. It is recommended to change or clean the filter media once construction on a project has finished.
8. Do not install in direct sunlight and protect from extremes of environment (Weather, High Humidity, High or Low Temperatures).
9. Install control panel display at eye level.
10. Do not locate the control panel in areas where it may be subjected to chemical or water leaks.
11. If the panel is floor mounted ensure that the panel is not located in a potential flood area.
12. Ensure the correct control panel is matched with the appropriate chamber. The chamber can be identified by an engraved serial number located on a fixed flange of the chamber. The panel can be identified by the label on the inside the door. These two codes should match exactly (e.g. C11111-A).
13. If a junction box is to be used to extend lamp cables, these must be 1000V rated.
14. For lamp cables that require earthing, ensure the cable braiding has been screened and connected into each lamp/bank earth terminal (if provided). See image below.

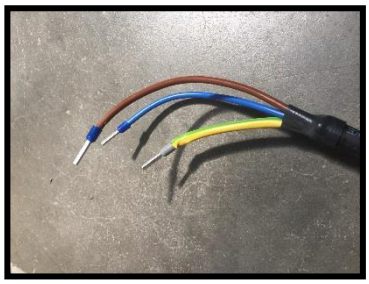

Screened Lamp Cable

SL Installation, Commission & Calibration

Specific Installation Guidelines

Environmental Conditions

Unless otherwise agreed the following environmental conditions should be met:

Condition	Range
Ambient Temperature	0 – 45 °C (32 – 113 °F)
Relative Humidity	< 90%

Cable Recommendations

Below are recommendations for a cable:

- Length **not exceeding 10 metres**.
- Un-bunched installed in trunking/cable tray
- Installed in an ambient temperature of 0…45ºC

If there are any other specifications that are in place that does not meet this criteria, please contact atg UV for further information.

Model	No. of Lamps	Lamp Power	Cable to Panel from Distribution	Breaker in Distribution Panel
SL-15-* SL-30-* SL-55-* SL-75-*	1 1 1 1	15W 30W 55W 75W	2.5mm^{2}c.s.a., 600/1000V, 3-Core cable (L, N & E) Steel Wire Armour Cable with Weatherproof Gland	(site specific upon design)

* Chamber allows for multiple body sizes

Note: If additional lamp cable is required, only approved cable is to be used due to the high frequency output from the electronic ballasts. Please contact atg UV for further details.

WARNING! Always ensure cables are installed with adequate mechanical protection!

Disclaimer: These cable recommendations are sized based on the maximum load of the system, therefore fault protection/discrimination should be assessed depending on the site installation and local regulations. **atg UV Technology** is not responsible for any unsafe work practices, procedures, actions or inactions taken by the client during the installation.

Panel Supply Loads

Model	No. of Lamp Drivers	Lamp	Supply Loads
		Power (W)	230V
SL-15-*	1	15	0.2A
SL-30-*	1	30	0.3A
SL-55-*	1	55	0.4A
SL-75-*	1	75	0.5A

Installation Checklists

General Installation Checklist

Inspect the goods to ensure no damage has occurred in transit. Check that that all ordered items are present.	
Match the chamber and panel - if multiple systems are delivered to the same site please ensure that the serial numbers match.	
Install the control panel as described in the Control Panel Installation Guidelines	
Run the cables in accordance with local regulations. (Do not pull cables tight around sharp corners as this may affect the performance and reliability of the system, segregate cables, do not cable tie together.)	
Cabling required from Control Panel to Chamber: • Lamp Cable • Earth Cable 1 core • Temperature Probe Cable (if supplied) • UV Probe Cable (if supplied) Cable sizing should be in accordance with Cable Recommendations section	

Chamber Installation Checklist

Connect Earth/Ground cable from the boss on the chamber to the control panel ground/earth point.	
Install the temperature probe (if supplied) by screwing the AT487- temperature probe into the boss on the top of the chamber. Connect the temperature probe cable.	
Install UV Probe (if supplied) Insert the UV probe supplied into the UV housing located on the chamber Connect the UV Probe cable.	
Check the quartz sleeve/seal Prior to flooding, remove the lamp connectors & UV Probe Housing and check the quartz is not damaged	
Install the lamp and make the electrical connections Check that the correct lamp is used, visually checking the lamp for any damages.	

Control Panel Installation Checklist

Before the power supply to the panel is switched on:	
Connect the Earth/Ground cable from the chamber to the terminal provided in the panel.	
Connect the Temperature probe and UV probe (if supplied) as per the schematic; this is usually on a terminal strip at the bottom of the panel. Adjacent numbers relate to the connections of the probe wires	
Connect the lamp cables as per the schematic; this is usually on a terminal strip at the bottom of the panel. Adjacent numbers relate to the connections of the lamp cable core. See electrical schematic for more information	
Connect the Customer I/O – Connect the digital/analogue I/O as required. Please refer to the Operation section of the manual	

Commissioning

Use the Commissioning Procedure Checklist to safely put the unit into operation. The following steps should also be taken:

1. The pipe work and UV systems should be filled with water and excess air vented. Check for leaks
2. For commissioning the flow rate of liquid to cool the lamps should be at least 1 m^3/hr (4 gpm) per kW to cool the lamps
3. After lamps have been switched off wait 15 minutes to allow them to cool before attempting to restart - frequent start / stop cycles will shorten lamp life.

	**WARNING!**
	Only switch the unit on when the dust cover is fitted.

Commissioning Procedure Checklist

Ensure the unit has been installed as per local regulations and according to the Installation Guidelines	
Check that the incoming mains connections are correct: Single Phase Neutral and Earth, 2 Phase Neutral and Earth, 3 Phase Neutral and Earth, Please check the electrical schematics to verify what power supply is required	
Ensure quartz and lamps are installed and waterproof	
Ensure Temperature and UV Intensity probes are installed and connected to their corresponding terminals in the control panel (if supplied)	
Ensure Lamp cables are installed and connected to their corresponding terminals in the control panel	
Ensure the earth/ground cable is connected from the chamber to the terminal provided in the panel.	
Ensure full flow through the reactor is available and any air trapped at the top of the reactor is released	
Turn on the power at the distribution source	
Check that the voltage on the incoming side of the Isolator is correct and record this in the UV Commission Work Sheet that follows this section	
Test temperature sensor (if supplied) by disconnecting the probe on the chamber; a fault should be displayed. Reconnect the probe and clear the fault (see Operation section for more details)	
Time & Date - verify that the time and date are set correctly and adjust if necessary (see Operation section for more details)	
Check that the system variables are set as required – consult the System Databook for more details	

Turn on the Lamp MCBs	
Start the system	
Check the fan is running correctly (if fitted)	
Calibrate the UV probe – consult the UV Sensor Calibration section for more details	
Stop the system	

UV Commission Work Sheet

All readings to be obtained with Fixed Flow Rate and lamp in Full Power

Supply Voltages	
P1 – P2	
P1 – P3	
P2 – P3	
P - N	

Lamp Current / Volts (Voltages taken on lamps below 3.3KW only)											
L1			L2			L3			L4		
L5			L6			L7			L8		
L9			L10			L11			L12		
L13			L14			L15			L16		
L17			L18								

Spectra Readings		Calibration				Spectra Settings	
Dose (mJ/cm²)		Probe 1 UV %		m/A		Final UVT %	
Temp ˚C		Probe 2 UV %		m/A		Flow meter Enabled (Y or N)	
Flow (m³/hr)		Probe 3 UV %		m/A		Auto Restart Enabled (Y or N)	
Nominal lamp current		Probe 4 UV %		m/A		Re Strike Time (mins)	
Average lamp current		Probe 5 UV %		m/A		Spectra II SD Card back up	
Average UV%		Probe 6 UV %		m/A			
		Probe 7 UV %		m/A			
		Probe 8 UV %		m/A			
		Probe 9 UV %		m/A			

Checks (pass √ or fail X)		(√ or X)		(√ or X)		(Y or N)	
Earth Leakage Trip		Lamp Fault		Chamber		Installed Correctly	
Temperature Trip		MCB's Test		Auto wiper		Wiper Calibrated	
Chamber Earth Cable		Quartz Leaks		Low Dose Alarm		Lamp Cable Flash Test	

Condition of UV system on leaving site					
Clean		Local/Remote		By-Pass fitted (Y or N)	
Alarms		Full/Variable/Half Power Enabled		Running (Y or N)	

Calibration

UV Sensor Calibration

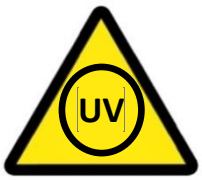

Warning: Do not expose skin or eyes to ultraviolet light.

AT 605 UV Sensor

Factory calibrated. Refer to (see **Control System** section for more details)

AT 900 Validated 4-20mA UV Sensor

The validated UV sensors are factory calibrated in reference to a known device.
They are most often used on validated UV systems but can also be used on non-validated UV systems. These sensors are 4-20mA devices and are fitted to the UV sensor housing using a black plastic adaptor.

These sensors must be returned to the factory for calibration every 12 months.
Please contact your supplier for details.

AT-463 4-20mA UV Sensor

The AT-463 is a 4-20mA UV sensor used to measure the UV intensity and so report on the performance of the system.

AT-463 Circuit Board

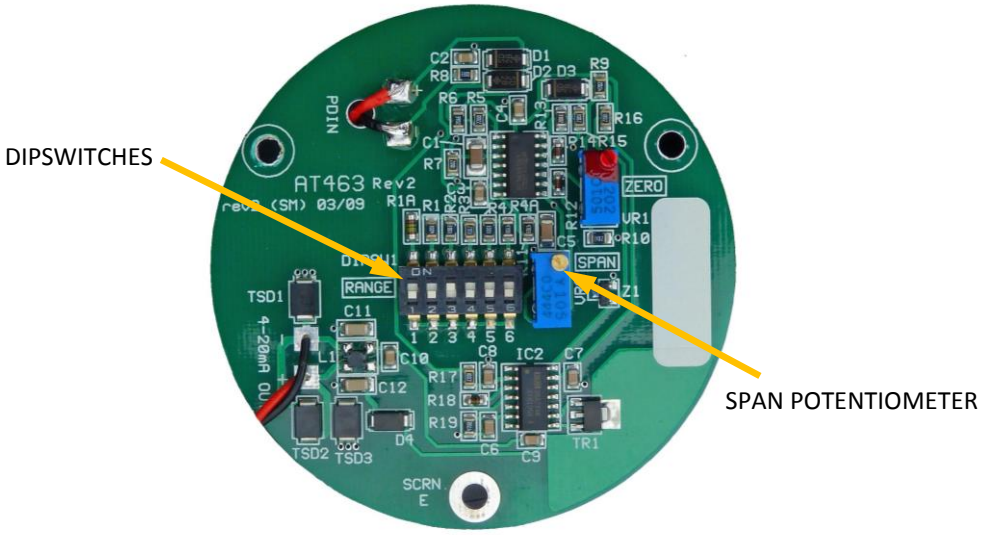

The UV intensity sensor should be calibrated to 100% on system commissioning with the chamber full of the process fluid. At every lamp change the sensor should again be calibrated to 100% to allow for the natural aging of the sensor.
Note: If the system has highly variable water quality or the UV system is installed on a critical process, calibration should be performed in conjunction with a water sample to be assured of the correct level of treatment. Please contact your supplier for more details.

AT-463 Calibration Procedure

1. With the UV sensor installed on the UV reactor, remove the 3 screws and open the lid.

   Inside, two potentiometers and a six-pole dipswitch are visible; the **Zero** Potentiometer is factory set, sealed and should NOT be adjusted.

2. Ensure the system's power is set to ***Full***. This can be performed via the Operator Menu Screen – Control Mode. Please refer to Control section for details.

3. Start the system and allow the lamp to stabilize for approximately ten minutes.

   On Synergy 2 & 3 control panels, monitor the UV% LED display

   On the SPECTRA II control panel:

   For Membranes: In the MAIN INFORMATION screens, select Average Intensity, then press the ENTER button to display % UV Intensity.

   For Touch Screens: Select the UV Intensity Icon, then select the desired UV Probe icon that is to be calibrated to display the % UV Intensity

4. Adjust the **Span** Potentiometer until the Intensity reading is as close to 100% as possible. Turning the screw clockwise will increase the reading; turning the screw anti-clockwise will decrease the reading.

   If it is not possible to achieve 100%, change to the next higher sensitivity dipswitch.

   If the reading is constantly over 100%, change to the next lower sensitivity dipswitch.

   The dipswitches set the amplification range with position 1 being the highest sensitivity gain and position 6 being the lowest sensitivity.

   Note: (It is likely that the system will have been shipped with the correct dipswitch already selected)

5. Stop the System. The intensity reading should read 0%. Wait a few minutes for the lamp to cool and restart the unit. After restart, the intensity display should settle back to 100% (+/- 5%).

   The UV Intensity monitor is now set up correctly. No further adjustments need to be made.

6. Ensure the system's power is set to ***Variable***. This can be performed via the Operator Menu Screen – Control Mode. Please refer to Control section for details.

7. Close the UV Intensity monitor's lid and replace screws.

SL Maintenance & Spares

Maintenance Schedule

Maintenance Log

Whenever maintenance work is carried out on the UV system, particularly with reference to lamp changes and cleaning / replacing the quartz, a record should be kept of the work carried out and the lamp run hours noted. This log should be used to monitor general lamp life and to develop accurate frequencies for cleaning and replacing the quartz components.
A maintenance log sheet can be found in the Unit Data-book.

Performance Monitoring

Taking samples from the sample points on the inlet and outlet legs of the UV chamber can be used to monitor the performance of the system. Care should be taken when sampling not to contaminate the sample itself. Poor performance test results can often be traced back to poor sampling techniques.
Note: ensure system is electrically isolated and chamber is fully drained before any maintenance work is carried out.

UV Lamp

Lamp life expectancy is based on continuous use before the output drops to the low UV output threshold level, making replacement necessary. Frequent stop / start operation will reduce lamp life. Please refer to the system Data-book for typical life expectancy of Lamps.

Quartz Cleaning and Replacement

The quartz sleeve should be removed and cleaned at a regular intervals. Please refer to the system Data-book for typical life expectancy of Quartz. The wiper (if fitted) cleaning frequency should be increased if there are excessive deposits on the quartz sleeve or decreased if the sleeve remains very clean.
A change in water quality may necessitate a change in the wiper (if fitted) cleaning frequencies. The quartz sleeve should be removed and cleaned in a soap and water solution. Heavier or stubborn deposits can be removed by soaking in a 5% solution of citric acid or wiping with household vinegar. To remove fingerprints from the quartz sleeve, use surgical spirit and a lint free cloth. Please refer to the system Data-book for typical life expectancy of Quartz.

Seals

It is good practice to replace the seals whenever the quartz sleeve is removed from the chamber.

Control panel

Commissioning often takes place in a dusty environment. The inlet filter mat should be cleaned shortly after commissioning and at regular intervals depending on the cleanliness of the air. The control panel RCD (ground fault relay) should also be tested at regular intervals by an electrically competent person by pressing its Test button.
Note that this will shut the unit down and display a Ground Fault.

LP Lamp & Quartz Maintenance

UV Lamp Maintenance

Please refer to the Health & Safety Section at beginning of the manual for Symbol explanations. These are to be adhered to when carrying out the following maintenance procedures.



UV Lamp Extraction	
1	Unscrew the retaining screws and remove the terminal cover
2	Disconnect the lamp from the connector.
Repeats procedures 1 & 2 at the opposite side of chamber	
3	Carefully remove the lamp from the quartz sleeve, keeping it parallel with the sleeve to avoid damage

UV Lamp Installation	
Before inserting a new lamp, ensure all components are clean and dry. Check that all components are mechanically sound and assembled correctly. **Note:** Please ensure that no dirt, debris or fingerprints get onto the lamp surface as this will reduce the lamp life	
1	Carefully insert the lamp into the quartz sleeve, keeping it parallel with the sleeve to avoid damage.
2	Replace the connector ensuring that it is properly engaged.
3	Replace the terminal cover and secure with screws.
Repeats procedures 2 & 3 at the opposite side of chamber	
4	Ensure the Lamp hours have been reset via the control panel (refer to **Control Operation** section for more details)

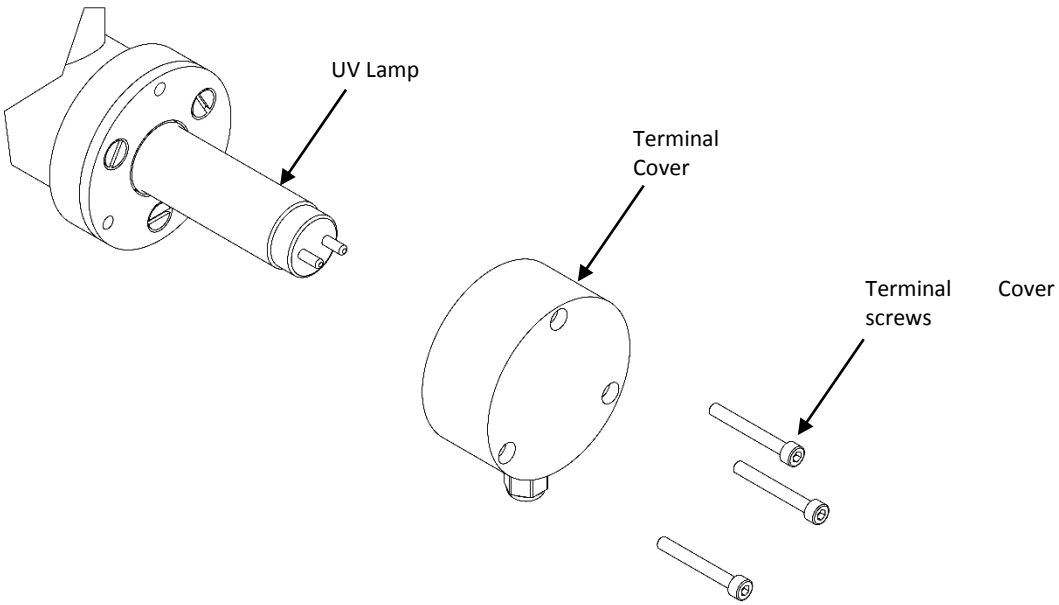

Quartz sleeve Maintenance

Please refer to the Health & Safety Section at beginning of the manual for Symbol explanations. These are to be adhered to when carrying out the following maintenance procedures.

	

Quartz sleeve Extraction	
1	Follow the UV Lamp Extraction procedure detailed in the previous subsection
2	Remove the clamp ring screws and carefully remove the clamp ring. If the clamp ring seems tightly in place this will be the secondary seal doing its job and this is normal. Gentle twisting of the clamp ring should ease extraction.
3	Remove the Primary 'O' ring seal.
Repeat steps 2 and 3 on the other side of the chamber	
4	Carefully remove the quartz sleeve keeping it parallel to avoid damage.

Quartz sleeve Installation	
1	Carefully slide the new/cleaned quartz sleeve into the hole in the end flange keeping it parallel so it emerges out of the other side of the chamber
2	Ensure the secondary seal is installed correctly and in good condition, replace as necessary. Place the primary 'O' ring seal over the quartz sleeve and locate into the 'O' ring groove. Ensure that the quartz remains central in the chamber.
3	Place the clamp ring over the sleeve and fasten with the screws finger tight initially. Then tighten the screws in a radial pattern, a quarter turn at a time until clamp ring bottoms out. **Ensure the seal does not leak.**
Repeat steps 2 & 3 on the other side of the chamber	
4	Follow the **UV Lamp Installation** procedure detailed in the previous subsection

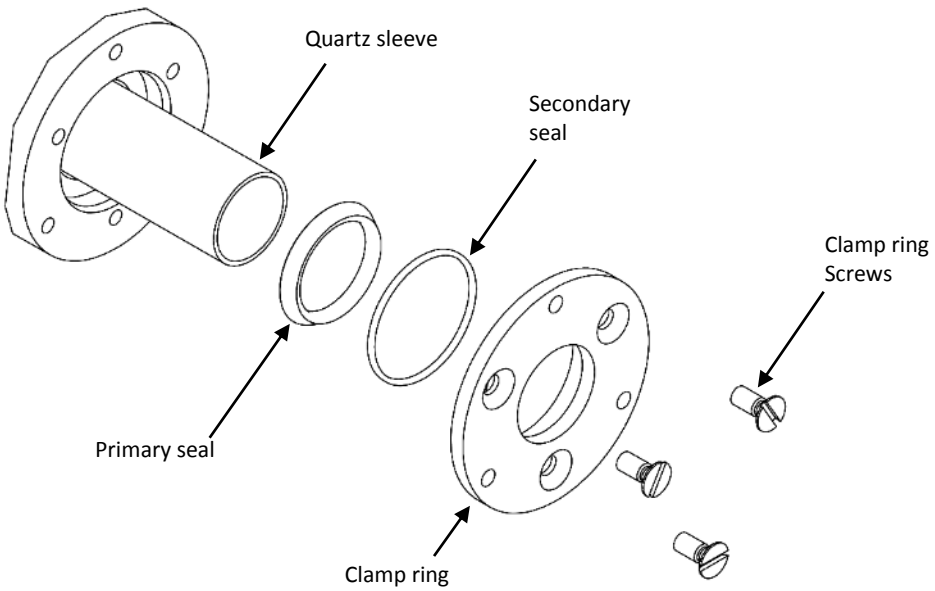

UV Sensor Maintenance

UV Sensor Housing Maintenance

Please refer to the Health & Safety Section at beginning of the manual for Symbol explanations. These are to be adhered to when carrying out the following maintenance procedures.

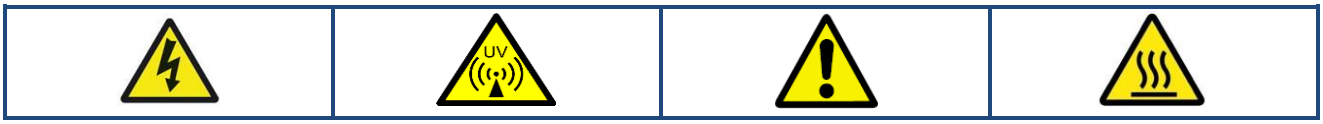

UV Sensor Housing Removal		
	AT-605 UV Probe	AT-463 UV Probe
1	Unscrew UV probe and remove.	Unscrew UV probe cable connector
2		Unscrew UV probe and remove.
3	Unscrew the three screws and remove the window housing.	
4	Remove the upper window seal and carefully extract the window. If the window does not easily come out gently twist the window to break the lower seal. Remove the lower O' ring seal.	

UV Sensor Housing Installation		
	AT-605 UV Probe	AT-463 UV Probe
Before inserting a new/cleaned validated sensor quartz window, ensure all components are clean and dry. Ensure that no dirt or debris gets onto the UV sensor or quartz window as this may affect readings.		
1	Insert the lower 'O' ring seal. Carefully insert the new quartz window. Insert the upper 'O' ring seal.	
2	Replace the window housing, ensuring that the seal is correctly positioned. Install the screws only finger tight initially. **Tighten the screws in a radial pattern, each one a quarter turn at a time until tight.**	
3	Screw the UV Probe back onto the window housing.	Screw the UV Probe back onto the window housing.
4		Connect the UV probe lead and screw down to fasten.

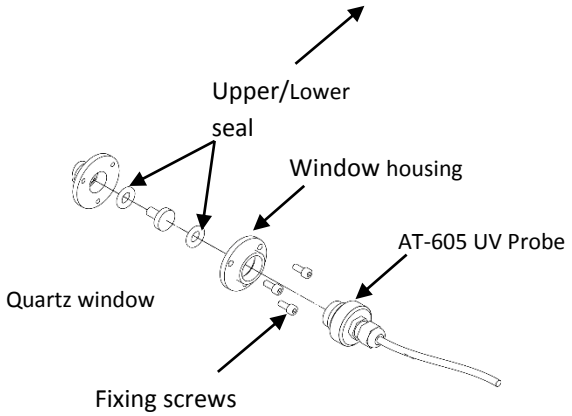

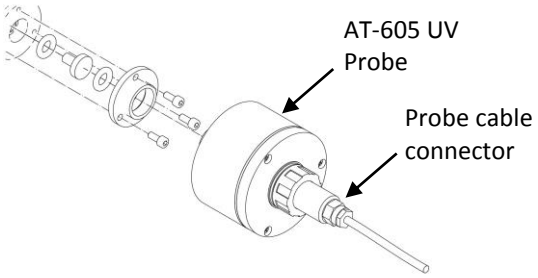

Spare Parts

General Assembly

Note: Typical of a SL-75-2-1

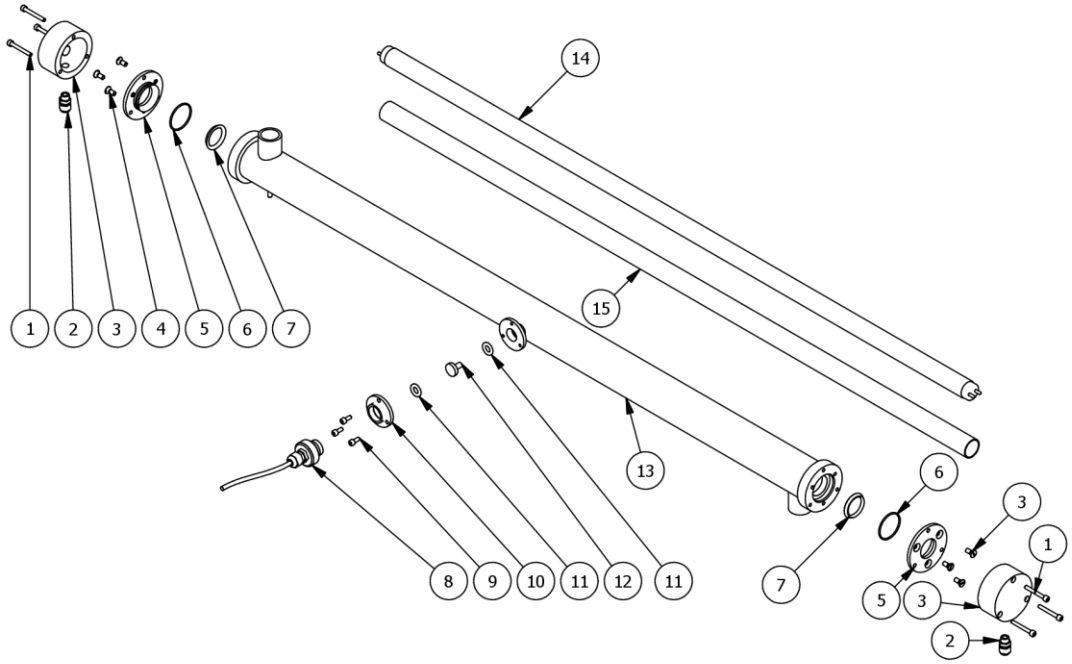

ITEM	PART NO.	DESCRIPTION
1	-	M5 x 40 Sckt Head Bolt
2	W1501935	M12 Skintop Gland Grey
3	W4100060	SL Range Terminal Cover
4	-	M6 X 14 CSunk Screw
5	W5400032	Clamp Ring - QSL-30
6	Refer to Maintenance Spares List	EPDM 'O' Ring (Secondary)
7	Refer to Maintenance Spares List	EPDM 'O' Ring (Primary)
8	W6168150 or W6163000	AT-605 or AT-463 UV probe
9	-	M5 X 12 Sckt Head Bolt
10	W8010005	UV Probe Housing - Loose Section
11	Refer to Maintenance Spares List	EPDM 'O' Ring Window Seal
12	Refer to Maintenance Spares List	Quartz Window QWI (Top Hat)
13	-	Chamber Body
14	Refer to Maintenance Spares List	UV Lamp
15	Refer to Maintenance Spares List	Quartz Sleeve

Maintenance Spares List

ITEM	PART NO.	DESCRIPTION	SL-15-2	SL-30-2	SL-55-2	SL-75-2	SL-75-3	SL-75-4
General Assembly								
6	W3200370	EPDM 'O' Ring 40 x 2.0 V70	2	2	2	2	2	2
Lamp & Quartz Assembly								
14	W1000100	UV Lamp LP15DD25 WEE/FB0057TS	1					
14	W1000200	UV Lamp LP30DD25		1				
14	W1000600	UV Lamp LP55DD25 WEE/FB0057TS			1			
14	W1000800	UV Lamp LP75DD25 WEE/FB0057TS				1	1	1
15	W2010125*	Quartz Sleeve QSL-30 x 428-430	1					
15	W2010205*	Quartz Sleeve QSL-30 x 890		1	1			
15	W2010350*	Quartz Sleeve QSL-30 x 1197				1	1	1
7	W3200250	EPDM 'O' Ring 30 x 5.0 V70	2	2	2	2	2	2
UV Sensor Assembly								
11	W3400157	EPDM 'O' Ring 13 x 3.5 Window Seal (QWS-20)	2	2	2	2	2	2
12	W2900320*	Quartz Window QWI 20 x 15 x 5 (Top Hat)	1	1	1	1	1	1

* Standard part shown. For non-standard options, please refer to the Data-book to confirm

Spectra II atg Touch Operation V4

Spectra II Touch Screen Control System

Spectra II is an automated control system developed by atg UV Technology to control and monitor the operation of its UV Disinfection systems.

Components

The Spectra II Control system consists of the following components:

- Spectra II Touch Screen
- ATUV-1020 (Common I/O)
- ATUV-1031 (Lamp module)
- ATUV-1040 (Wiper module) – if fitted

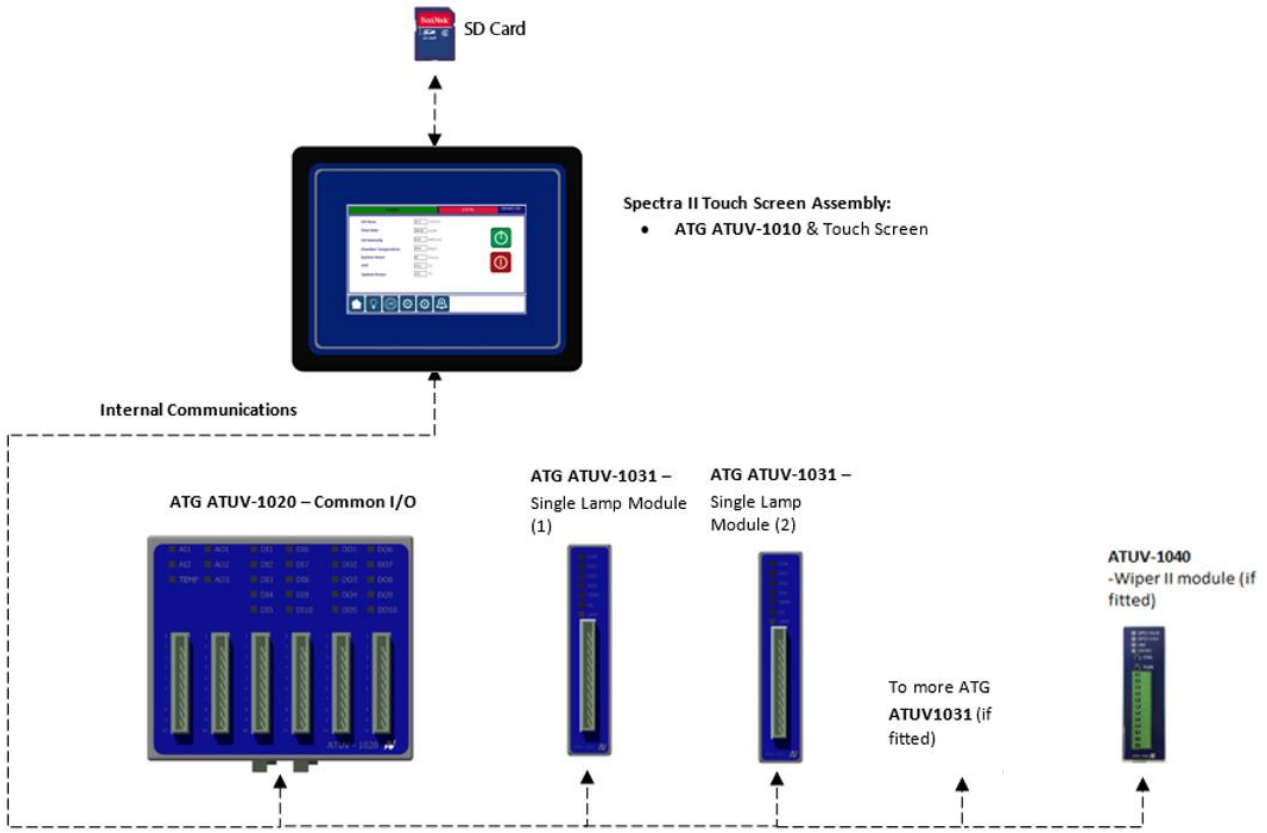

Spectra II Touch Screen

Spectra II control panels are operated via the front utilising 7” Touch screen

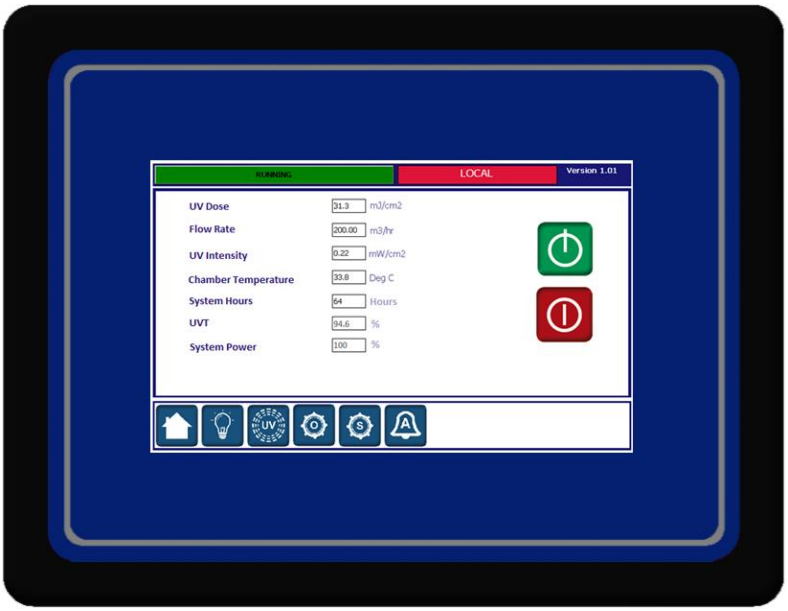

Feature	Description
	Pressing the Start button activates the start-up sequence, turning on the lamp(s). Note: Pressing Start will have no effect if: • A critical or fatal fault is active • Restrike timer (see below) is running • Spectra is in remote/comms control mode Note: This button will not be visible when any of the above are true
	Pressing the Stop button will turn off the lamp(s) and start the re-strike timer. This timer will inhibit the lamp(s) from being struck again for a defined period (usually 6-8 minutes) to allow a sufficient cool down time otherwise a strike failure may occur.

Status Indicator		
Description: Displays the running status of the system		
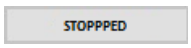	Solid Grey Background	System is stopped, all lamps are off
	Flashing Green Background	System is starting but has not met criteria to enter running mode.
	Solid green background	System is in running mode

Control Status Indicator		
Description: Displays the control status of the system, this is changed from the OPERATOR SCREEN.		
LOCAL	Solid red Background	System is in local control, start / stop buttons on overview screen are used
REMOTE	Solid blue background	System is in remote control, remote start / stop input is used (DI6 on ATUV-1020). For safety reasons the stop button is still available.
COMMS	Solid blue background	System can Start/Stop via external comms. For safety reasons the stop button is still available.

Navigation banner	
Description: Is visible from all screens and is used to navigate around the different screens.	
	Opens the home screen where the operator can view running details, start and stop the system when in local mode.
	Opens the lamp screen where the operator can view the status of the lamps, running hours and power levels etc.
	Opens the UV sensor screen where the operator can view the status of the UV sensors in mW/cm², milli-amps & percentage.
	Opens the operator screen where the operator can change key variables such as flow rate and remote operating.
	Opens the setup screen where trained personnel can login and change system variables including alarm and fault values etc.
	Opens the alarm screen where the operator can view and reset any outstanding alarms.
	Opens the Wiper screen (only visible if wiper type = Wiper II; Refer to the Wiper Operator menu) where the operator can view details about the wiper's status

ATUV1010 – Main Board



The ATUV-1010 board controls all critical operations including the system operation and customer communications, and is the central part of the Spectra II control system. All external modules including ATUV-1020 and ATUV-1031 are connected via an internal communications network. The ATUV-1010 also has a removable SD card used for storing various files for the Spectra to operate.

Comms Port Master (Internal)

This connection provides communications from the ATUV1010 (Mainboard) to the ATUV1020 (Common I/O) and ATUV1031 (Single Lamp Module) via a RJ45 connection.

Comms Port Slave (External)

This connection provides communications from an external Modbus RTU device (master) with the Spectra II operating as a slave device with use of an RJ45 connection using Modbus Protocol. The master device should initiate communications, while the Spectra responds to requests accordingly for data or an action to be taken. The Spectra can be assigned a MODBUS SLAVE ADDRESS ranging from 0-99 when being used as a slave on a network. For further information, please refer to the **Modbus Communication** Section.

Ethernet Port (Internet)

This connection enables the system to monitor and review the Spectra data over the internet. This can be achieved by either using an Ethernet connection with internet access or a Wi-Fi adapter to connect to a Wi-Fi with internet access.

LED's

The Main board has 4 that are used for status indication.

From Top to Bottom:

LED	Description	Status	Indication
3	This LED indicates if the Master Cut-out relay is energised (closed) or de-energised (open). This relay interrupts the electrical current to the Lamp contactors upon a Fatal/Critical Fault	ON	System is healthy, no faults exist
		OFF	System is not healthy, Fatal/Critical Faults may exist
4	This LED indicates if there is power to the Spectra	ON	Power to the Spectra
		OFF	No power to the Spectra
1	This LED indicates the software status	ON	Software successfully loaded & running correctly
		OFF	Software load fault
		FLASHING	Software loading
2	This LED indicates the status of the SD card	ON	SD card healthy
		OFF	SD card not healthy or not found

During normal operation, all 4 LED's should be illuminated.

Headers

The ATUV-1010 has various headers which are used to configure the communications internally and externally.

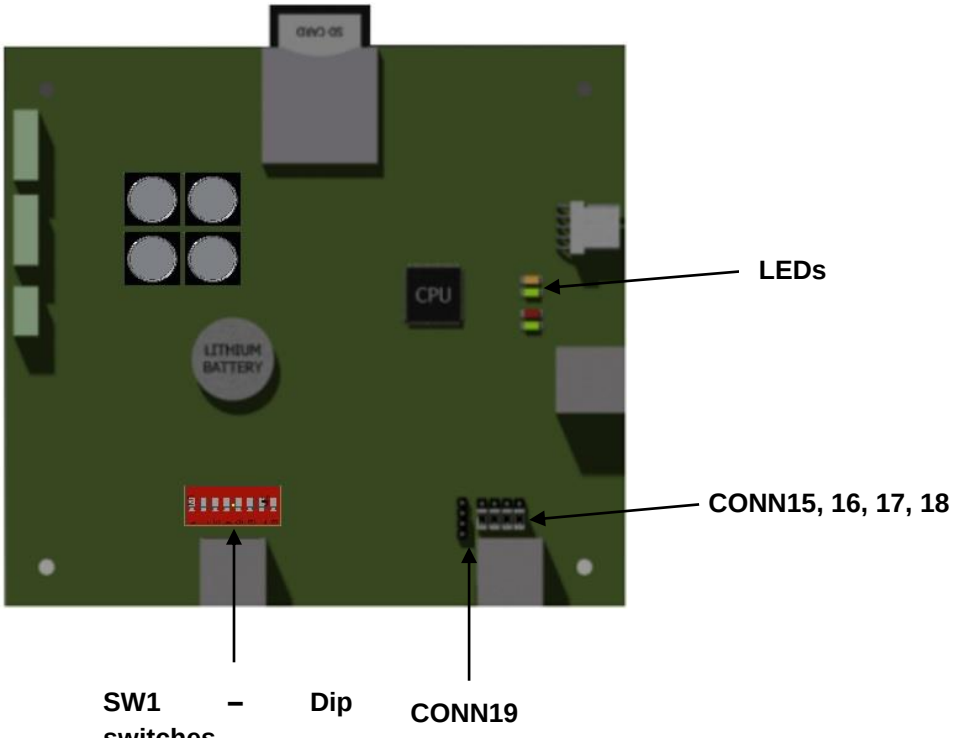

COMM Port Master (Internal Use Only)

SW1 – Dip switches

These dip switches are for internal use only and should not be altered.

COMM Port Slave (External)

CONN15, 16, 17, 18

These pins are used to reverse the polarity of Rx and Tx. As standard, headers should be placed on bottom 2 pins as illustrated in the image above. (For more information, refer to the Modbus Communication section).

CONN19

These pins are used to select between 4 wire interface and 2 wire interface. (For more information, refer to the Modbus Communication section).

SD Card

The SD card stores everything the Spectra II needs to function. It stores all the systems variables, the menu structure, the version of Spectra II program and log files (if enabled).

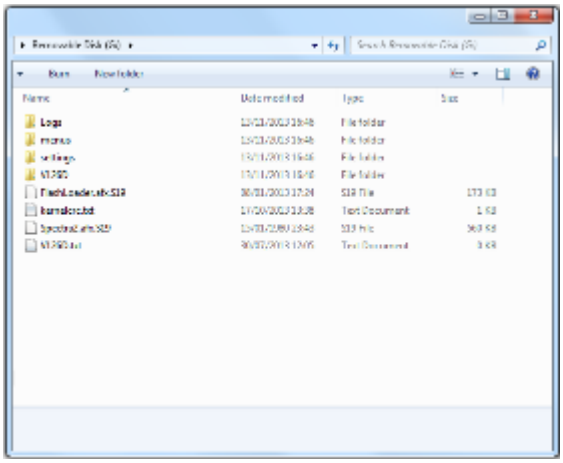

XML Notepad 2007 software is required to edit certain information and variables (.xml files) and can be downloaded for free from the *Download Centre* on the *Microsoft* website.

SD Card Files

Setting Files

The following file stores the system parameters:

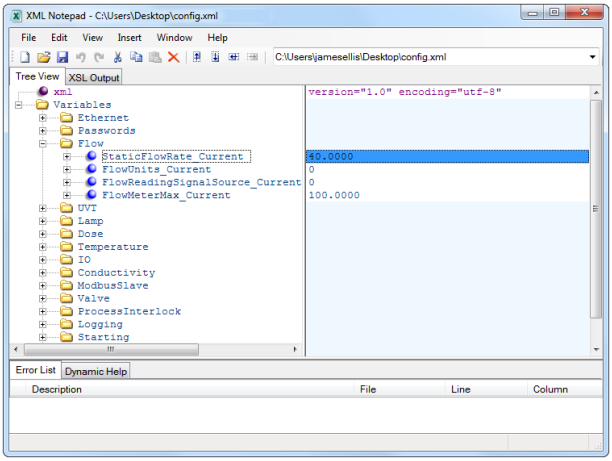

Config.xml - This file stores all the system parameters. Current variables can be altered using XML Notepad simply by opening the file and selecting the desired variable to be changed from the relevant location. For example, see illustration below for editing Flow Rate:

Note: When the desired variable/s has been altered, save and close the file.

Menu Files

This folder stores all the information relating to the memnu structures that appear on the 4 line OLED display. This information is factory set and should not be altered.

Software Files (Also located on the Root of the SD Card)

This folder contains the Spectra Software programs. These files should not be altered.

Log Files

The following files are not of use to the user, but may be used in the unlikely event of a malfunction.
Logfile(1).csv - These files store all the data logs. Each CSV file will contain 1000 records with the latest file being the highest number (For example once Logfile1 reaches 1000 records then Logfile2 will be created.)

Common I/0 (ATUV-1020)

The Common I/O is the main interface module and is located inside the panel consisting of various Analogue/Digital inputs and outputs:

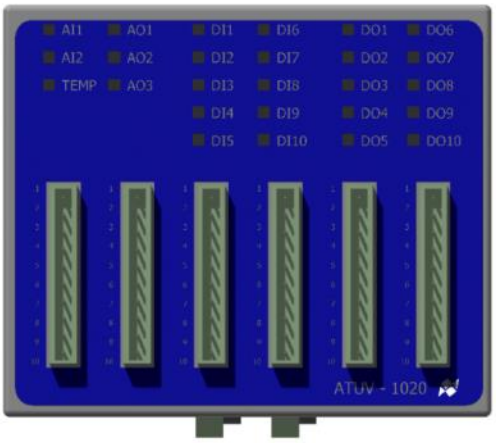

LEDs

The Digital Input & Output LED lights illuminate when energised and extinguish when de-energised.

For the **Analogue Inputs**, each LED indicates the following:

Condition	Range
ON	> 3.5 mA
Flashing	> 2mA, < 3.5 mA
OFF	< 2mA

For the **Analogue Outputs**, the following LED's indicate:

Output	Status
AO1	Power healthy
AO2	Module calibrated
AO3	Communications to the ATUV-1010 (mainboard) is healthy

To ensure the system is healthy, all 3 **Apologue Output** LED's should be illuminated.

Inputs/Outputs

ATUV 1020 Common I/O Module – Analogue Inputs		
ANALOGUE INPUTS (4-20mA)		
	AI1 -	**UVT METER INPUT**
	Used to connect a 4-20mA output from a UVT meter or PLC. In the ENGINEERING MENU SCREEN this input can be enabled and scaled.	
	AI2 -	**FLOW METER INPUT**
	Used to connect a 4-20mA output from a Flow meter or PLC. In the ENGINEERING MENU SCREEN this input can be enabled and scaled.	
	TEMP	**CHAMBER TEMPERATURE INPUT**
	Used to connect a Temperature sensor (PT100) to measure the temperature at the wall of the chamber.	

ATUV 1020 Common I/O Module – Analogue Outputs		
ANALOGUE OUTPUTS (4-20mA)		
	AO1 -	**Selectable Output 1**
	Selectable output – See setup screens	
	AO2 -	**Selectable Output 2**
	Selectable output – See setup screens	
	AO3 -	**Lamp Power Control (Internal Use Only)**
	Used when CONTROL TYPE is set to Thyristor Mode to control the Lamp Power	

ATUV 1020 Common I/O Module – Digital Inputs		
DIGITAL INPUTS – For use with Volt Free Contacts – Signal Voltage 24Vdc		
	DI1 -	**Control Enclosure Temperature Healthy (Internal Use Only)**
	Wired into a temperature switch in the control panel to stop the panel if it is getting too hot	
	DI2 -	**Ground/Earth Fault Healthy (Internal Use Only)**
	Wired into a Ground fault / Earth leakage switch in the control panel	
	DI3 -	**Wiper Healthy (Internal Use Only)**
	Wired into wiper healthy output from the Wiper Module. Closed contact indicates wiper is healthy.	
	DI4 -	**Selectable Digital Input 4**
	Selectable Input – See SETUP MENU SCREEN – COMMS & I/O	
	DI5 -	**Selectable Digital Input 5**
	Selectable Input – See SETUP MENU SCREEN – COMMS & I/O	
	DI6 -	**Start / Stop Input (If fitted)**
	Closed contact indicates a Start signal, (only operates when in Remote)	

	DI7 -	**Half Power Input (If fitted)**
	Close the contact to reduce power when the control mode is set to half / full power. This will only happen once the system is in running mode and the control mode delay timer has expired	
	DI8 -	**Process Interlock Input (If fitted)**
	Closed contact indicates a Process Interlock signal is healthy	
	DI9 -	**Valve Closed Feedback (If fitted)**
	Closed contact indicates valve is closed	
	DI10 -	**Valve Open Feedback (If fitted)**
	Closed contact indicates valve is open	

ATUV 1020 Common I/O Module – Digital Outputs		
DIGITAL OUTPUTS – Volt Free Contacts 250Vac 3Amp max.		
	DO1 -	**NON- CRITICAL ALARM HEALTHY**
	De-energises when a Non-Critical Alarm is detected	
	DO2 -	**CRITICAL ALARM HEALTHY**
	De-energises when a Fatal or Critical Alarm is detected	
	DO3	**System Running**
	Energises when the system is Running	
	DO4 -	**Open Valve**
	Energises when the system enters Running Mode (Refer to Start-up Sequence)	
	DO5 -	**UV Dose Healthy**
	Energises when the UV dose is greater than the Alarm level	
	DO6 -	**Fan Run On Timer (Internal Use Only)**
	Used to enable the fan to run on to ensure cooling when the lamps are running or cooling down. This Output will be on during operation and while the re-strike timer is running.	
	DO7 -	**Selectable Output 1**
	Selectable output – See SETUP MENU SCREEN – COMMS & I/O	
	DO8 -	**Selectable Output 2**
	Selectable output – See SETUP MENU SCREEN – COMMS & I/O	
	DO9	**Selectable Output 3**
	Selectable output – See SETUP MENU SCREEN – COMMS & I/O	
	DO10 -	**Selectable Output 4**
	Selectable output – See SETUP MENU SCREEN – COMMS & I/O	

Connections

Below shows the ATUV-1020 terminal connections:

Terminal	Header 1 Analogue In		Header 2 Analogue Out		Header 3 Digital In		Header 4 Digital In		Header 5 Digital Out		Header 6 Digital Out	
1	N/C		N/C		Panel Temp (Internal Use)		Run/Stop		Non-Critical Alarm Healthy		Fan Run (Internal Use)	
2	UVT	-	N/C									
3		+	Selectable Output	+	Earth Leakage Relay (Internal Use)		Half/Full		Critical Alarm Healthy		Selectable Output 1	
4	N/C			-								
5	Flow	-	N/C		Wiper Healthy (Internal Use)		Process Int.		Running		Selectable Output 2	
6		+	Selectable Output	+								
7	N/C			-	Selectable Digital Input 4		Valve Closed		Open Valve		Selectable Output 3	
8	Chamber Temp (PT100) (Internal Use)	Rd	N/C									
9		Bl	Lamp Control (Internal Use)	+	Selectable Digital Input 5		Valve Opened		UV Dose Healthy		Selectable Output 4	
10		Gr		-								

Lamp Module (ATUV-1031)

The Lamp module is located inside the panel and has various Analogue inputs and Digital outputs.



LEDs

The Digital Input & Output LED lights illuminate when closed and extinguish when open.
For the Analogue Inputs, each LED indicates the following:

Condition	Range
ON	> 3.5 mA
Flashing	> 2mA, < 3.5 mA
OFF	< 2mA

Inputs/Outputs

ATUV 1031 Lamp Module – Analogue Inputs		
ANALOGUE INPUTS (4-20mA Measured)		
	UV - UV Intensity Input	
	Used to connect a 4-20mA output from a UV Intensity probe. In the OPERATOR MENU SCREEN this input can be enabled, and scaled in the ENGINEERING MENU SCREEN.	
	LAMP - Lamp Current Input (Internal Use Only)	
	Used to connect a true RMS instrument (typically a CT) to measure the Lamp Current.	

ATUV 1031 Lamp Module – Digital Input		
DIGITAL INPUT – For use with Volt Free Contacts – Signal Voltage 24Vdc		
	TEMP	**PSU Temperature Input (Internal Use Only)**
	Wired into the PSU thermostat (if fitted). Closed contact indicates temperature is healthy.	

ATUV 1031 Lamp Module – Digital Outputs		
DIGITAL OUTPUTS – Volt Free Contacts 250Vac 1Amp max		
	TEMP	**Temperature Input (Internal Use Only)**
	Wired into the Transformer thermostat (if used). Closed contact indicates temperature is healthy.	
	DO1 -	**Lamp On (Internal Use Only)**
	Energises the Lamp contactor.	
	DO2 -	**Step 1 / 50% (Internal Use Only)**
	Used for systems that have variable control	
	DO3 -	**Step 3 (Internal Use Only)**
	Used for systems that are variably controlled by Step/Binary Step	
	DO4 -	**Lamp On (Internal Use Only)**
	Used for systems that are variably controlled by Step/Binary Step	

Connections

Below shows the ATUV-1031 terminal connections:

Terminal	Header	
1	Common	
2	Relay 4	
3	Relay 3	
4	Relay 2	
5	Relay 1	
6	PSU Temp	
7		
8	UV Intensity	-
9		+
10	N/C	
11	Lamp I	-
12		+

Dipswitch configuration

Located on top of the Lamp Module is a dip switch which is used to assign how many lamps/banks are active in the system. This is set using binary code as shown in the table below.



Each Lamp/Bank Active	1	2	3	4	5	6	Etc
Dip Switch (Binary)	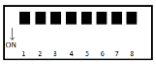	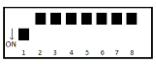	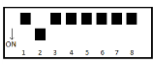	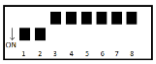	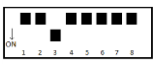	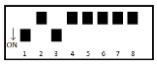	

Note: Dipswitches 6, 7 & 8 are reserved for ATG setup

Start-up Sequence

The following conditions must be achieved for the system to go into Running Mode:

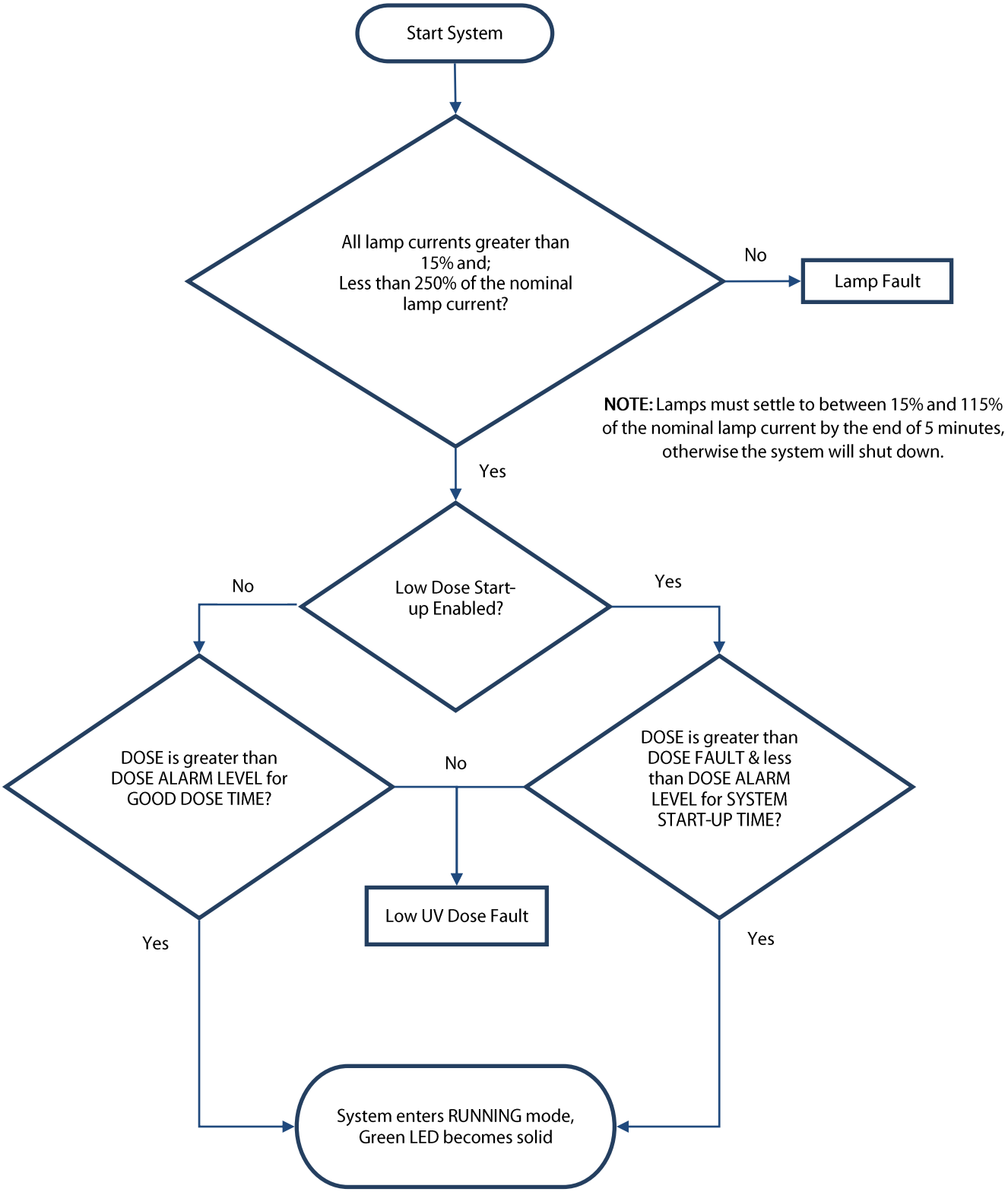

Spectra II Touch Screen Operation

Navigating the Main Information Screens

Additional functions of the SPECTRA II are accessed via the different windows on the touch screen.

Lamp Menu Screen

Pressing on the lamp Icon will display the lamp screen. This screen shows the status of each lamp including its lamp current, lamp run hours, number of lamp strikes, lamp arc current, lamp arc power and lamp filament current.

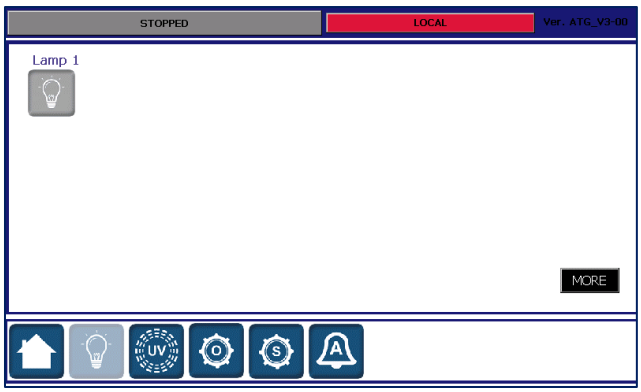

Pressing on the individual lamp will cause the lamp details popup window to be displayed.

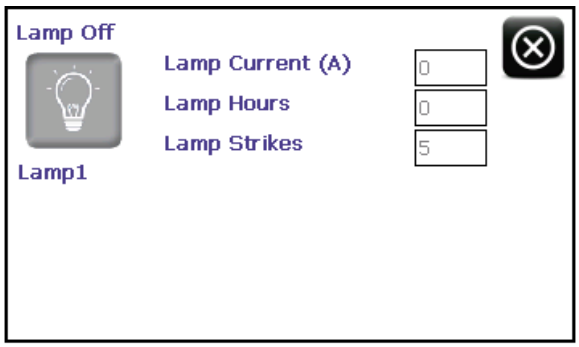

Pressing the cross or anywhere outside the window close the popup window.

Intensity Menu Screen

Pressing on the UV Icon will display the UV Input screen. This screen gives the input from each UV monitor installed on the system.

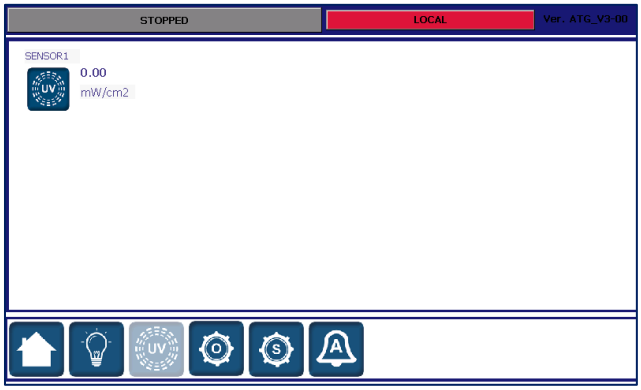

Pressing on the individual UV sensor will cause the sensor details popup window to be displayed.

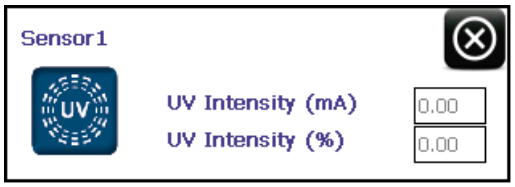

Pressing the cross will close the popup window.

Operator menu Screen

This menu screen contains easy access operator adjustable parameters.

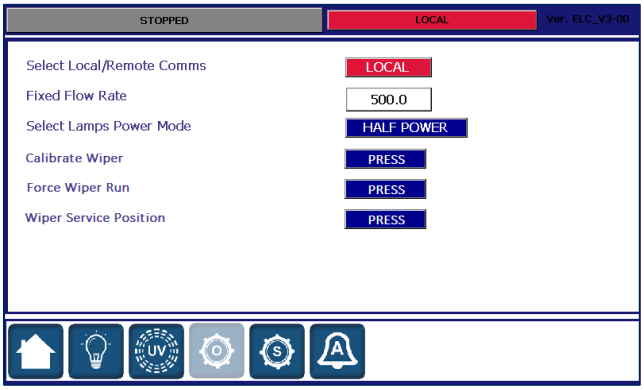

Menu	Variable
Operator	Local / Remote / Comms
	Fixed Flow Rate
	Flow Meter Source
	Control Mode
	Calibrate Wiper
	Force Wiper Run
	Wiper Service Position

OPERATOR	>	LOCAL / REMOTE	
Description: Used to select how to start/stop the system either locally or remotely			
Selectable Values	*	Local	System can only Start/Stop by pressing Start on the Spectra
		Remote	System can Start/Stop remotely via a closed hardwired signal into DI6 on ATUV-1020. Can also be stopped via the Spectra for emergency purposes.
		Comms	System can Start/Stop via external comms. Can also be stopped via the Spectra for emergency purposes.

FLOW	>	FIXED FLOW RATE	
Description: This value will be used as the flow rate during the start-up period. If no flow meter is set up this value will be used as the constant flow rate.			
Selectable Values	0-9000		m^3/hr
	0-943.5		BPM
	0-57.1		MGD
	0-39624.5		GPM
	0-216		Ml/d
	0-2499.5		l/s

OPERATOR	>	POWER MODE	
Description: Used to select the power control required			
Selectable Values	*	FULL POWER	Force panel to full power
		VARIABLE POWER	Controls Lamps around DOSE SET-POINT
		HALF POWER	Force panel to Half power

OPERATOR	>	CALIBRATE WIPER
Description: Used to initiate the Wiper calibration process.		
Selectable Values	*	No
		Yes

OPERATOR	>	FORCE WIPER RUN
Description: Used to force the wiper to perform a full sweep.		
Selectable Values	*	No
		Yes

OPERATOR	>	WIPER SERVICE POSITION
Description: Used to park the wiper carriage 30% the length of the chamber to assist with quartz extraction during maintenance. **Note:** When performing this function, the Wiper will loose its calibration memory, therefore will require re-calibrating when maintenance is complete.		
Selectable Values	*	No
		Yes

Alarm Screen

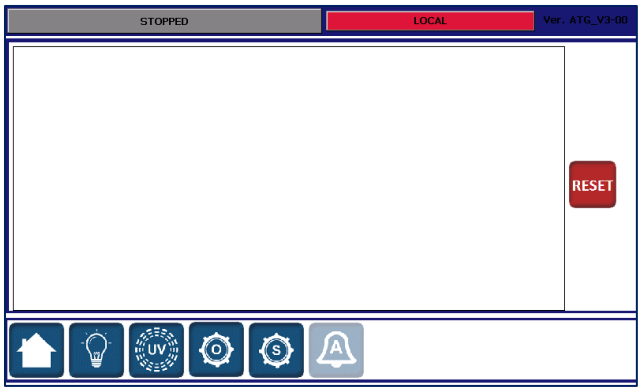

Pressing on the Alarm Icon will display the Alarm screen. This screen will show any current alarms and gives the user the ability to reset the alarms if there is a fault.

Pressing the reset button will clear any alarms that can be cleared. If the reason for the fault still exists (For instance the UV Reactor is still over the temperature fault level) then the error will re-appear and will not be able to be reset.

The tables below describe the 3 different types of faults that the Spectra II displays:

- Fatal Faults
- Critical Faults
- Non-Critical Alarms

Fault Screen Descriptions		
Fatal Faults - Shuts the system down and will require a manual reset before the system can be restarted		
	Common I/O Watchdog Error	
		Communications to the common IO module has been lost
	Lamp Watchdog Error	
		Communications to a lamp module has been lost
	Ground/Earth Fault	
		Ground/Earth fault in the lamp circuit. Ensure the cables are properly connected and in good condition before attempting to restrike
	Local Stop Fault	
		The unit has been stopped using the local stop button when selected to remote run. Press reset to allow the unit to restart from remote. For safety reasons this alarm is not resettable via the Modbus communications if fitted.
Critical Faults - Shuts the system down and will require a manual reset before the system can be restarted.		
	PSU Temperature Fault	
		PSU (transformer) has exceeded its maximum allowable working temperature
	Control Panel Over Temperature	
		Control Panel has exceeded its maximum allowable working temperature
	Chamber Temperature Fault	
		Chamber Temperature has exceeded FAULT TEMPERATURE set point.

Fault Screen Descriptions (Cont.)		
	Lamp Fault	
		Consists of the following: **Lamp Failed to Strike – High/Low Current**: Lamp was unable to strike before 15 secs elapsed **Lamp Failed Warm-up – High/Low Current**: Lamp was unable to strike before 5 mins elapsed **Lamp Failed to go into Running – High/Low Current**: Lamp failed before 5 mins expired **Lamp Failed While Running – High/Low Current**: Lamp Failed while the system was in Running Mode
	Low UV Dose Fault	
		Actual Dose is less than DOSE FAULT LEVEL for low dose time.
	Process Interlock Shutdown	
		The Process Interlock input has de-energised whilst unit was running. The unit will require a manual reset to re-start.
	Valve Movement Fault	
		The valve has failed to reach the open or closed limit within the specified valve operation time.
	Conductivity Probe Fault	
		Water level has dropped below allowable level
	SD Card Not Inserted	
		SD card is not inserted or corrupt
	Common I/O Not Calibrated	
		ATUV1020 requires calibrating
	Lamp Module Not Calibrated	
		ATUV1031 requires calibrating
	Lamp Modules Less Than Expected	
		Too few lamp modules to support the amount of lamps selected
	Flow Meter Out of Range	
		The flow meter input is outside the 4mA and 20mA tolerances
Non-Critical Alarms – Displays the Fault/Alarm but will allow the system to continue running		
	Process Interlock Interrupt	
		The Process Interlock input has de-energised whilst unit was running. The unit will re-start after the signal is regained and the re-strike period has elapsed.
	Low UV Dose Alarm	
		Actual Dose is less than DOSE ALARM LEVEL for low dose time.
	Wiper Fault	
		Triggered by loss of Unit Healthy output from quartz wiper unit. If ATUV-1040 is fitted, press Enter to review the fault in more detail. Refer to the Automatic Wiping section of the manual.
	Lamp Approaching End of Life	
		Lamp run hours have exceeded lamp life set point and is recommended to be replaced.
	Temperature Alarm	
		Chamber Temperature has exceeded ALARM TEMPERATURE set point.
	Power Loss When Running	
		Power to the system has been lost while the lamp were running

The Spectra II also displays other priority information that the operator may find useful:

OTHER PRIORITY SCREENS		
	Re-Strike Timer Running	
		Indicated the restrike time remaining until the lamps can be re-struck

Wiper Screen

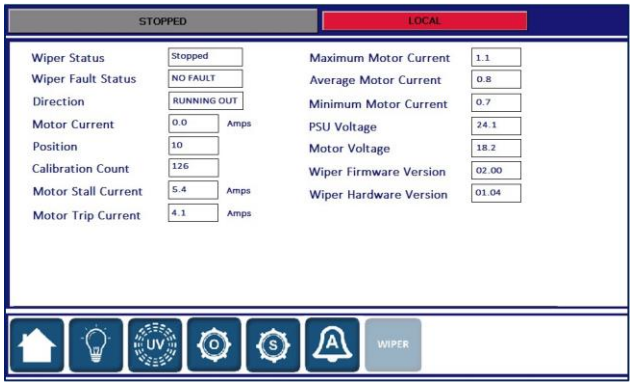

Pressing on the wiper icon will display the wiper screen. This screen displays the wiper status and information about its performance.

Note: this icon will only be visible if the wiper type is Wiper II (refer to the Wiper Operator menu).

Changing Variables

There are a number of different types of variables and they are adjusted using standardized pages.

The variable is only stored once the OK button is pressed.

Pressing ESC on any of these screens will cancel the change variable command.

Alpha Variable Screen



Numeric Variable Screen

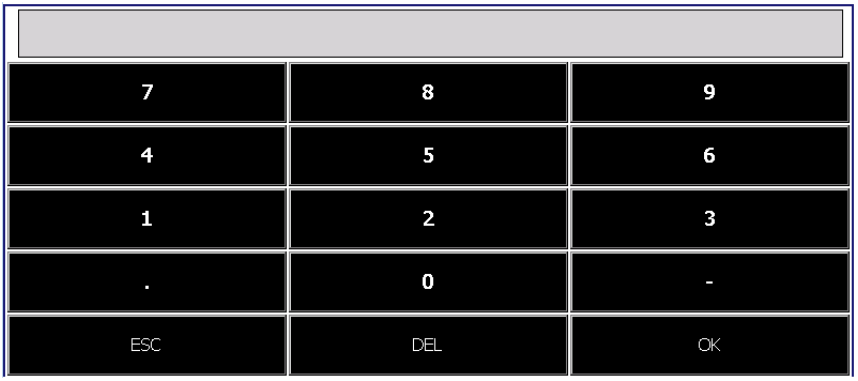

Lamp or UV Select Variable Screen

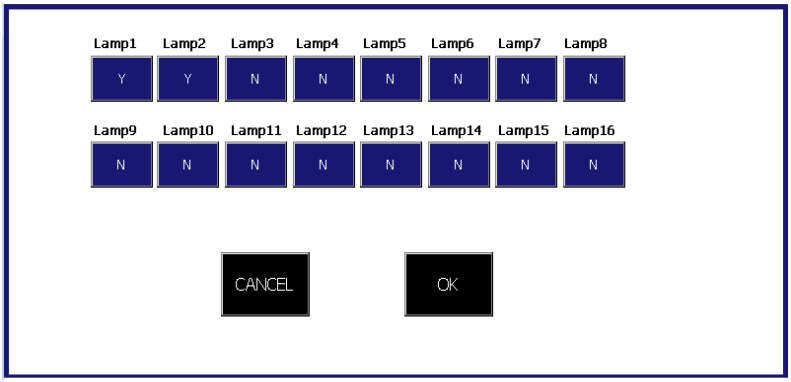

Press the individual lamp Icon to toggle the status Y or N.
Y = Selected, N = Not Selected.

Option Screen

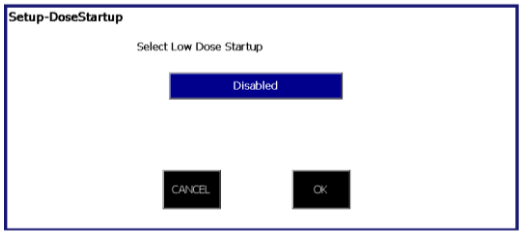

Press the blue button to toggle the status.
When the correct setting is displayed press ok to confirm this.

Setup Menu Screens – Operator Menus

The Setup Menu Screens allow the operator to alter the way the system will run by changing the system variables

Warning – Altering variables can stop the system working correctly: only suitably qualified persons should alter any of the system variables

- To enter the setup menu screen as an operator, select the Setup icon
- Enter the A T G Password using the Alpha Variable screen
- Pressing any other icon at any point will return you back you to the main screens

MENU	VARIABLE	MENU	VARIABLE
FLOW	Fixed Flow Rate	COMMS and I/O	Analogue Output 1
	Flow Units		Analogue Output 1 Max
	Flow Meter Source		Analogue Output 2
	Flow Meter Max		Analogue Output 2 Max
LAMP	Lamp Current		Selectable Digital Output 1, 2, 3 & 4
	Restrike Time		Selectable Digital Input 4, 5
	Lamps In Use		Modbus Slave Address
	Reset All Lamp Hours		Dhcp:
DOSE	Dose Units		Ip Settings
	Dose Set-Point		Subnet Mask
	Dose Alarm		Default Gateway
	Dose Fault		Dns Address
	Good Dose Time	VALVES FEEDBACK and PROCESS INTERLOCK	Valve Feedback
	Low Dose Time		Valve Time
	Low Dose Start-up		Process Interlock Mode
	Sensors In Use		Process Interlock Action
	Intensity Units		Process Interlock Seconds
	UV Sensor Max	MISC.	Auto Restart
	Low Power Sw. Mode		Change Password?
	Low Power S-P		Time
TEMPERATURE	Temperature Units		Date
	Temperature Fault Level		Reset Defaults
	Temperature Alarm Level	WIPER	Wiper Type
	Temperature Alarm DB		Wiper Run Interval
			Wiper Low Dose Time
			Wiper on Low Dose
		UVT	UVT Meter Source
			Static UVT
			UVT Meter Max

Setup Menu - Parameter Descriptions

Flow

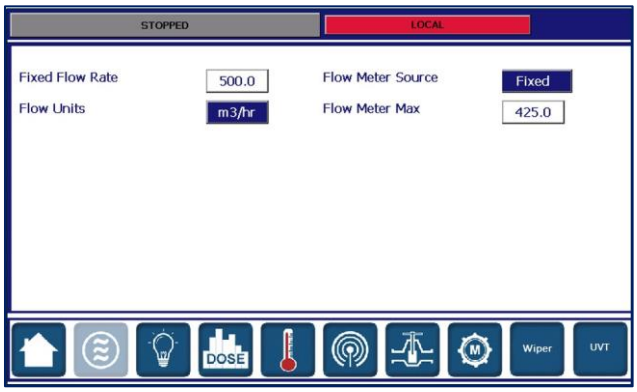

FLOW	>	FIXED FLOW RATE
Description: This value will be used as the flow rate during the start-up period. If no flow meter is set up this value will be used as the constant flow rate.		
Selectable Values	0-9000	m^3/hr
	0-943.5	BPM
	0-57.1	MGD
	0-39624.5	GPM
	0-216	Ml/d
	0-2499.5	l/s

FLOW	>	FLOW UNITS	
Description: Used to select which flow units are required.			
Selectable Values	*	m^3/hr	Cubic metres per hour
		BPM	Barrels per minute
		MGD	Million gallons (US) per day
		GPM	Gallons (US) per minute
		Ml/d	Million litres per day
		l/s	Litres per second

FLOW	>	FLOW METER SOURCE	
Description: Is used to select what flow meter value is to be used when the system is in running mode. During start-up FLOW RATE will always be used.			
Selectable Values	*	FIXED	Fixed Value
		ANALOGUE	4-20mA Flow Meter Input
		COMMS	Flow Signal via Comms

FLOW	>	FLOW METER MAX	
Description: Used to convert flow meter input (in mA) to the actual flow rate. The flow meter reading at 20 mA should be entered.			
Selectable Values	*	0-9000	m^3/hr
		0-943.5	BPM
		0-56.9	MGD
		0-39624.5	GPM
		0-216	Ml/d
		0-2499.5	l/s

Lamp

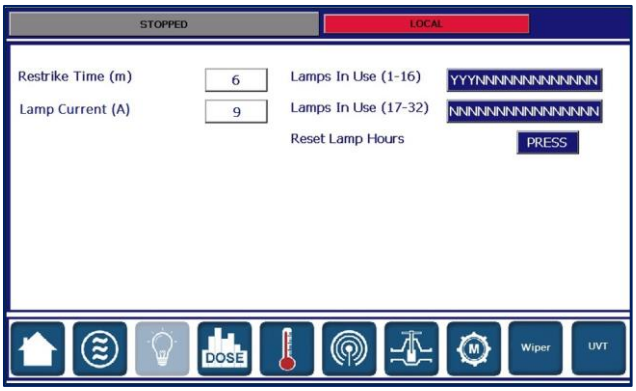

LAMP	>	LAMP CURRENT
Description: Used to set the nominal current for the lamp(s). In Start-up Mode: measured lamp current must be within the LAMP MIN CURRENT STARTUP and the LAMP MAX CURRENT STARTUP of Nominal In Running Mode: measured lamp current must be within the LAMP MIN CURRENT RUNNING and the LAMP MAX CURRENT RUNNING of Nominal		
Selectable Values	0.0 – 30.0	Amps

LAMP	>	RESTRIKE TIME
Description: Used to set the time required for the lamp to cool sufficiently to allow re-strike. (This value is usually set to 6 or 8mins depending on lamp type)		
Selectable Values	0 – 60	Minutes

LAMP	>	LAMPS/BANKS IN USE
Description: Used to select which lamps should be used.		
LMP = 1234 USE =YYYY	Use the Lamp or UV Select Variable Screen to select Y to use the lamp and N to disable it.	

LAMP	>	RESET LAMP HOURS
Description: Is used to reset individual lamp life hours and strikes upon replacing a specific lamp. Use the Lamp or UV Select Variable Screen to select through the different lamps and select Yes to reset the hours for that particular lamp.		
Selectable Values	Yes	
	No	

Dose

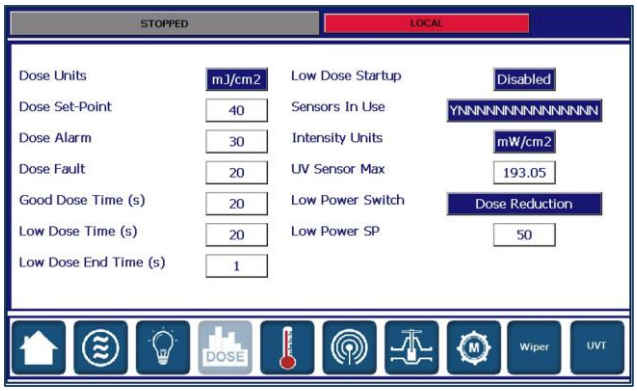

DOSE	>	DOSE UNITS	
Description: Working DOSE units can be selected.			
Selectable Values	*	mJ/cm^2	
		J/m^2	
		J/cm^2	

DOSE	>	DOSE SET-POINT	
Description: Used to set the target Dose. (Used for control mode)			
Selectable Values	0 – 5,000		mJ/cm^2
	0 – 50,000		J/m^2
	0.00 – 5.00		J/cm^2

DOSE	>	DOSE ALARM LEVEL	
Description: When the actual dose drops below the alarm value for LOW DOSE TIME, the unit will display a non-critical alarm and will continue to run.			
Selectable Values	1 – 5,000		mJ/cm^2
	1 – 50,000		J/m^2
	0.01 – 5.00		J/cm^2

DOSE	>	DOSE FAULT LEVEL	
Description: When the actual dose drops below the fault value for LOW DOSE TIME, the unit will display a critical alarm and will shut down. DOSE FAULT LEVEL must be less than DOSE ALARM LEVEL			
Selectable Values	0 – 5,000		mJ/cm^2
	0 – 50,000		J/m^2
	0.00 – 5.00		J/cm^2

DOSE	>	GOOD DOSE TIME	
Description: The dose must be greater ALARM LEVEL for the GOOD DOSE TIME in order for the system to switch into Running mode. (This value is usually set to 15)			
Selectable Values	0 – 120		Seconds

DOSE	>	LOW DOSE TIME	
Description: This variable sets the length of time the dose can drop below the Alarm or Fault values before activating the Alarm or Fault. (This value is usually set to 30)			
Selectable Values	0 – 60		Seconds

DOSE	>	LOW DOSE END TIME	
Description: Sets the length of time a good dose must be seen in order to end the low dose timer and set the system back to normal running conditions.			
Selectable Values	0 – 15		Seconds

DOSE	>	LOW DOSE STARTUP	
Description: Used to define whether the system will go into running mode if the measured dose is greater than FAULT LEVEL but less than ALARM LEVEL. If enabled the unit will go into running mode once FAULT LEVEL has been exceeded for 5 mins, but the Low dose alarm activate if ALARM LEVEL is not reached. (This value is usually set to Disabled)			
Selectable Values	*	Disabled	
		Enabled	

DOSE	>	SENSORS IN USE
Description: Used to select which sensors should be used.		
LMP = 1234 USE =YYYY	Use the Lamp or UV Select Variable Screen to select Y to use the lamp and N to disable it.	

DOSE	>	INTENSITY UNITS	
Description: Working INTENSITY units can be selected.			
Selectable Values	*	mW/cm²	
		W/cm²	

DOSE	>	UV SENSOR MAX	
Description: Used to convert UV sensor input to the actual UV intensity. The UV reading at 20 mA should be entered.			
Selectable Values	0 – 1,000		mW/cm²
	0 – 10,000		W/m²

DOSE	>	LOW POWER SWITCH	
Description: Used to define how the system switches into one of two low power mode when the external Low Power signal (DI7) has been energised on the ATUV1020. The system will enter into low power mode (control delay time expired) and then scale various variables according to the LOW POWER S-P. The original value is multiplied by the LOW POWER S-P (%) to attain the new value.			
Selectable Values	*	DISABLED	External Low Power switch is turned off.
		DOSE REDUCTION MODE	Used when less treatment is required. The DOSE SET POINT, ALARM and FAULT are all reduced to a defined percentage (this is set in LOW POWER S-P).
		FLOW REDUCTION MODE	Used when the flow rate through the system is reduced and the same level of treatment is required. The flow will reduce from the FLOW RATE to a defined percentage of the FLOW RATE (which is set in LOW POWER S-P). If a flow-meter is being used, the measured flow rate is reduced to a defined percentage (which is set in LOW POWER S-P).

DOSE	>	LOW POWER S-P	
Description: In “Dose Reduction Mode” this variable is used to reduce the DOSE SET POINT, ALARM and FAULT levels when the system is running in low power mode. (e.g. Original DOSE SET POINT = 100, LOW POWER S-P = 20%, New DOSE SET POINT = 20) In “Flow Reduction Mode” this variable is used to scale the flow rate when the system is running in low power mode. The original value is multiplied by the LOW POWER S-P to attain the new value (e.g. Original FIXED FLOW RATE = 120, LOW POWER S-P = 40%, New FIXED FLOW RATE = 48). If LOW POWER S-P is set to 0%, the FLOW RATE value will reduce to 0.01 (units), causing the DOSE to rise dramatically.			
Selectable Values	0-99		%

Temperature

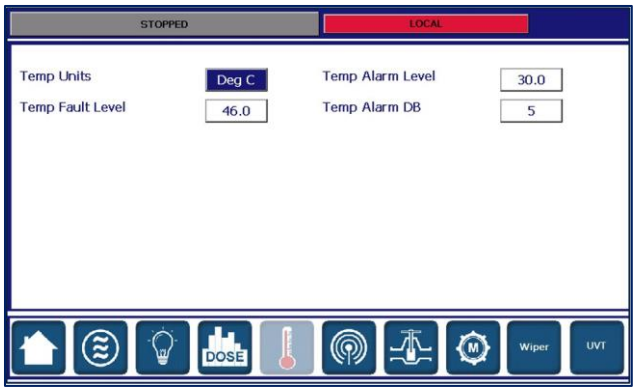

TEMPERATURE	>	TEMP UNITS	
Description: Displayed temperature units can be selected.			
Selectable Values	Degrees Celsius		°C
	Degrees Fahrenheit		°F

TEMPERATURE	>	FAULT TEMP	
Description: Temperature at which a critical alarm is generated This value is usually set to 46°C - If this value is set too high it could lead to damaged equipment or injury!			
Selectable Values	0 -120		°C
	32 - 248		°F

TEMPERATURE	>	ALARM TEMP	
Description: Temperature at which a non-critical alarm is generated. If DO7, 8, 9 or 10 is set to TEMP ALARM, the output will energise when this temperature is reached.			
Selectable Values	0 -120		°C
	32 – 248		°F

TEMPERATURE	>	ALARM TEMP DB	
Description: Temperature reduction required before Temperature output re-opens.			
Selectable Values	0 -120		°C
	32 - 248		°F

Comms & I/O

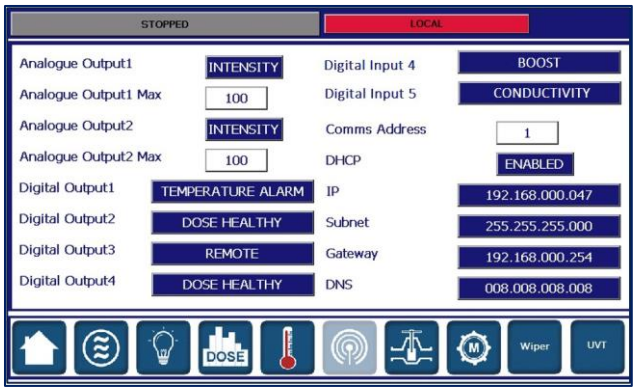

COMMS.	>	ANALOGUE OUTPUT 1	
Description: Used to select the required 4-20mA analogue output from AO-1.			
Selectable Values	*	NONE	
		INTENSITY	0 - 100% of Average Intensity from UV Sensor
		DOSE	0 - 100% of ANALOGUE OUTPUT 1 MAX

COMMS	>	ANALOGUE OUTPUT 1 MAX	
Description: The value selected equates to 20mA output			
Selectable Values	0 - 5000		

COMMS.	>	ANALOGUE OUTPUT 2	
Description: Used to select the required 4-20mA analogue output from AO-2.			
Selectable Values	*	NONE	
		INTENSITY	0 - 100% of Average Intensity from UV Sensor
		DOSE	0 - 100% of ANALOGUE OUTPUT 2 MAX

COMMS.	>	ANALOGUE OUTPUT 2 MAX	
Description: The value selected equates to 20mA output.			
Selectable Values	0 - 5000		

COMMS	>	DIGITAL OUTPUT 1, 2, 3 & 4	
Description: Used to select the digital output function on OP1, 2, 3, or 4.			
Selectable Values	*	TEMP ALARM	Closes when the Temperature Alarm Level is reached
		REMOTE	Closes when the system is set to run in Remote mode
		DOSE HLTH	Closes when the dose is above the Alarm Level
		SYS RUN	Closes when the system is running
		SYSTEM READY	Closes when the following conditions exist: NO critical faults exist and the re-strike timer is NOT running
		SYSTEM READY REMOTE	Closes when the following conditions exist: NO critical faults exist, the re-strike timer is NOT running and Remote IS selected.
		BREAK GLASS	Energises when the ELR (DI2) signal is healthy and de-energises when earth leakage has been detected
		LOW DOSE	Closes when dose is above the alarm level

COMMS	>	SELECTABLE DIGITAL INPUT 4 & 5	
Description: Used to select the digital input function on DI4 & DI5			
Selectable Values	*	BOOST	Used to force the lamps to 100% power when the Digital input is energised on the ATUV1020.
		CONDUCTIVITY	Used to set whether a conductivity probe is being used to ensure the chamber is full. If enabled the SPECTRA must see the Conductivity signal before the system will start. If this signal is still lost after the CONDUCTIVITY DELAY time elapses (pre-set to 15 seconds), a Critical Fault will be generated and the system will stop running.
		RESET	Used to Reset any faults that have been rectified

COMMS	>	MODBUS SLAVE ADDRESS
Description: Address used for external communications via Modbus (This value is usually set to “1”)		
Selectable Values	1-99	

COMMS	>	DHCP ENABLED	
Description: This is used to setup the internet connectivity: If enabled Dynamic Host Client Protocol is active and the network controller will assign the system an IP address. (This value is usually set to “ Enabled”)			
Selectable Values	*	Enabled	
		Disabled	

COMMS	>	IP SETTINGS
Description: This is used to display the internet connectivity: If DHCP is enabled this will be automatically allocated, if not then this is used to define the systems IP address. If DHCP is disabled then the IP settings must be assigned via the config.xml file on the SD card.		
Selectable Values	xxx:xxx:xxx:xxx	

COMMS	>	SUBNET MASK
Description: This is used to setup the internet connectivity: If DHCP is enabled this will be automatically allocated, if not then this is used to define the systems Subnet Mask. If DHCP is disabled then the Subnet Mask must be assigned via the config.xml file on the SD card.		
Selectable Values	xxx:xxx:xxx:xxx	

COMMS	>	DEFAULT GATEWAY
Description: This is used to display the internet connectivity: If DHCP is enabled this will be automatically allocated, if not then this is used to define the systems Default Gateway. If DHCP is disabled then the Default Gateway must be assigned via the config.xml file on the SD card.		
Selectable Values	xxx:xxx:xxx:xxx	

COMMS	>	DNS SERVER
Description: This is used to setup the internet connectivity: If set to 0 then the Gateway DNS Server will be used, this is the normal setting.		
Selectable Values	xxx:xxx:xxx:xxx	

Valves & Process Interlock

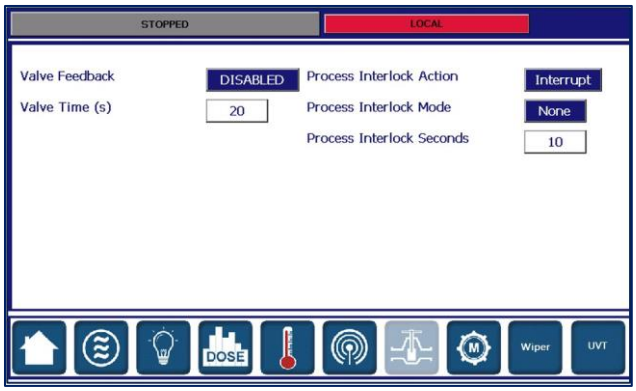

VALVES & PROCESS INTERLOCK	>	VALVE FEEDBACK	
Description: Set whether the opened/closed feedback from the valve is enabled. If enabled the SPECTRA must see the VALVE CLOSED signal before the system will start. Once OPEN VALVE output (DO4) is energised the SPECTRA must see the VALVE OPEN signal within VALVE OPERATION TIME otherwise a Critical Fault is generated and the system will shut down (This value is usually set to DISABLED)			
Selectable Values	*	DISABLED	
		ENABLED	

VALVES & PROCESS INTERLOCK	>	VALVE OPERATION TIME
Description: Set the time allowed for actuation of the valve before a critical alarm is generated.		
Selectable Values	1 – 180	Seconds

VALVES & PROCESS INTERLOCK	>	PROCESS INTERLOCK MODE	
Description: Set whether process interlock function is activated. If activated the system will respond to the process interlock input.			
Selectable Values	*	NONE	No Action
		RUNNING	Process interlock feedback will only be required when the system has entered into running mode
		FULL	System must see interlock feedback before starting

VALVES & PROCESS INTERLOCK	>	PROCESS INTERLOCK ACTION	
Description: Defines the action to be taken if the process interlock signal is removed.			
Selectable Values	*	INTERRUPT	This will temporary stop the system until the signal is regained (Note: The re-strike timer must also have expired in order for the system to restart)
		SHUT-DOWN	This will stop the system until the signal is regained and is manually restarted using the SPECTRA control interface.

VALVES & PROCESS INTERLOCK	>	PROCESS INTERLOCK TIME
Description: Set the time the PROCESS INTERLOCK input (DI8) must be broken before the interlock action is generated		
Selectable Values	0 – 180	Seconds

Miscellaneous

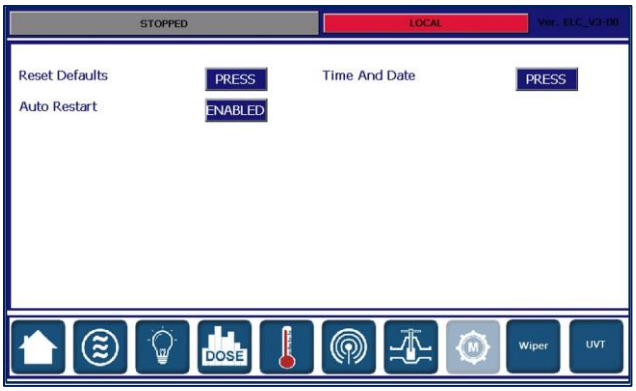

MISC.	>	AUTO RESTART	
Description: Defines whether the system will attempt to restart after a power failure when the lamp/s were running. If a power failure does occur while the system was running, it will generate a POWER LOSS WHEN RUNNING alarm. (This value is usually set to DISABLED)			
Selectable Values	*	DISABLED	
		ENABLED	

MISC.	>	SET TIME
Description: Used to set the real time clock. If the Online Data logging feature is being used, the time will automatically sync to the server clock. Note: This can only be set when the restrike timer is not running		
TIME=24:00:00	Use the Numeric variable screen to select the required number The clock is a 24 hour clock and can be altered depending on time zone.	

MISC.	>	SET DATE
Description: Used to set the Time and Date and can be altered depending on the time zone. If the Online Data logging feature is being used, the time will automatically sync to the server date. Note: This can only be set when the restrike timer is not running		
DATE=30/12/2015	Use the Numeric variable screen to select the required number The date is of the format: DD/MM/YYYY	

MISC.	>	RE-SET DEFAULTS?
Description: Resets the system to the factory defaults.		
Selectable Values	*	NO
		YES

Wiper (if ATUV-1040 Wiper Module fitted)



WIPER	>	WIPER TYPE	
Description: Used to select which wiper system is being used			
Selectable Values	None		No Wiper is being used
	Wiper I		AT-630 Wiper Module is being used
	Wiper II		ATUV-1040 Wiper Module is being used

WIPER	>	WIPER RUN INTERVAL	
Description: Used to define the length of time between each Wiper sweep			
Selectable Values	###.#		Hours

WIPER	>	WIPER LOW DOSE TIME	
Description: Used to extend the Low Dose Time parameter for when the wiper is running.			
Selectable Values	###		Seconds

WIPER	>	WIPE ON LOW DOSE	
Description: Used to select whether a Wipe is initiated upon a Low Dose Alarm			
Selectable Values	*	Disabled	Wiper will not sweep upon Low Dose Alarm
		Enabled	Wiper will sweep upon Low Dose Alarm

UVT

UVT	>	UVT METER SOURCE	
Description: Used to select which UVT valve is used from which source.			
Selectable Values		Disabled	
		Comms	UVT valve via Comms
		Analogue	4-20mA meter input via AI1
		Static	Fixed valve

UVT	>	STATIC UVT	
Description: Used to select the static UVT valve.			
Selectable Values		0-100	%

UVT	>	UVT METER MAX	
Description: Used to convert the UVT meter input (in mA) to the actual UVT. The UVT meter reading at 20mA should be entered.			
Selectable Values		0-100	%

Set-up Menu Screens – Engineering Menus

The Engineer Menu screens allow the engineer to alter the Spectra II calibration and system set-up parameters.
Warning: Altering the calibration / variables can be dangerous and cause irreversible damage. Only suitably qualified persons should enter this menu.

- To enter the setup menu screen as an Engineer, hold clear on the Set-up Menu Screen
- Enter the Password using the alpha variable screen and the enter key
- Pressing clear at any point will return you back you to the main screen

MENU	SUB-MENU	VARIABLE
Advanced Menu	Lamp	Lamp Strike Time
		Lamp Warmup Time
		Lamp Start Mode
	Dose	Dose Strategy
		KA
		KB
		KC
		KD
		KE
		KF
		UVS
		V-Factor
		System Start-up Time
	Power Control	Control Delay Time
		Control Type
		Boost mode
	Comms and I/O	Data Logging
		Log Interval
	Misc.	Temperature Sensor
		Change Password
		Create Defaults
Calibration	Used to calibrate Spectra II Components (Engineers Use Only)	
Debug Menu	Used to monitor Spectra II Software (Engineers Use Only)	

Engineering Menu - Parameter Descriptions

Lamp

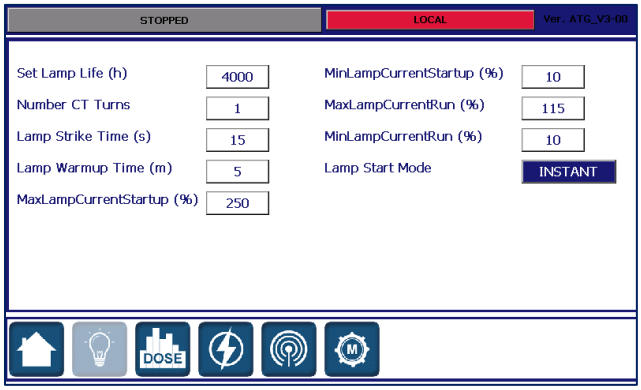

LAMP	>	NUMBER CT TURNS
Description: Used to convert the current transformer (CT) reading to actual lamp current. (This value is usually set to 1)		
Selectable Values	0 - 10	Turns

LAMP	>	LAMP STIKE TIME
Description: Used to define the length of time the software will wait to see a lamp current before generating a lamp fault. This also sets the time in-between each lamp striking for multi-lamp systems. Normal Setting = 15 seconds		
Selectable Values	0 - 10	Seconds

LAMP	>	LAMP WARMUP TIME
Description: Used to define the length of time the software will wait to see the lamp currents settle between the LAMP MAX CURRENT RUNNING and LAMP MIN CURRENT RUNNING before generating a lamp fault. Normal Setting = 5 minutes		
Selectable Values	0 - 120	Minutes

LAMP	>	LAMP START MODE
Description: Used to select in how the lamps should be started. (This value is usually set to Sequenced)		
Selectable Values	Sequenced	Lamps start one at a time using the lamp strike time as an interval
	Instant	Lamps all start at once.

Dose

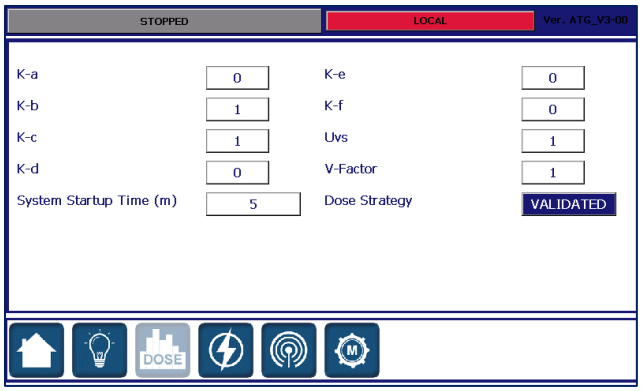

DOSE	>	KA
Description: Dose Calculation Variable. (Should not be altered from factory set values)		
Selectable Values	-10.0000 – 10.0000	

DOSE	>	KB
Description: Dose Calculation Variable. (Should not be altered from factory set values)		
Selectable Values	-10.0000 – 10.0000	

DOSE	>	KC
Description: Dose Calculation Variable. (Should not be altered from factory set values)		
Selectable Values	-10.0000 – 10.0000	

DOSE	>	KD
Description: Dose Calculation Variable. (Should not be altered from factory set values)		
Selectable Values	-10.0000 – 10.0000	

DOSE	>	KE
Description: Dose Calculation Variable. (Should not be altered from factory set values)		
Selectable Values	-10.0000 – 10.0000	

DOSE	>	KF
Description: Dose Calculation Variable. (Should not be altered from factory set values)		
Selectable Values	-10.0000 – 10.0000	

DOSE	>	UVS
Description: Dose Calculation Variable. (Should not be altered from factory set values)		
Selectable Values	0.0000 – 40.0000	

DOSE	>	V-FACTOR
Description: Dose Calculation Variable. (Should not be altered from factory set values)		
Selectable Values	0.00 – 5.00	

DOSE	>	SYSTEM STARTUP TIME
Description: Used to define the length of time the Dose is able to reach the DOSE ALARM LEVEL before entering Running Mode without creating a Low Dose Fault (if LOW DOSE STARTUP is Disabled). If LOW DOSE STARTUP is Enabled the unit will enter Running mode once the DOSE FAULT LEVEL has been exceeded for SYSTEM STARTUP TIME, if the DOSE ALARM LEVEL is not reached.		
Selectable Values	1 - 1000	minutes

Power Control

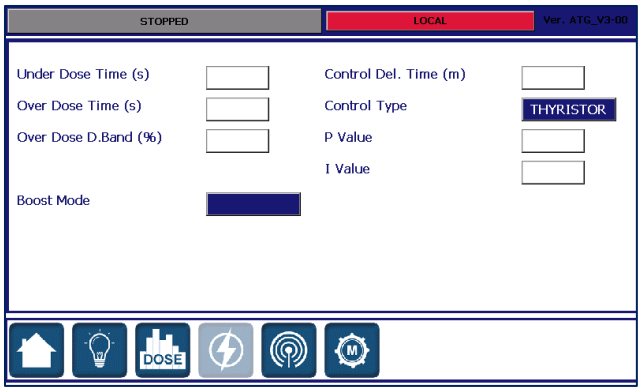

POWER CONTROL	>	CONTROL DELAY TIME
Description: Used to define the length of time the software will wait to vary the power once the system has gone into running mode. Normal Setting = 5 minutes		
Selectable Values	0 - 120	Minutes

POWER CONTROL	>	BOOST MODE
Description: Used to force the lamps to 100% power when the BOOST input (DI4) is energised on the ATUV1020.		
Selectable Values	*	Disabled
		Enabled

Comms & I/O

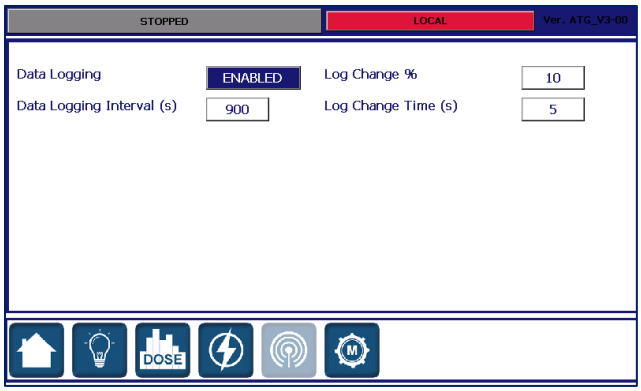

COMMS & I/O	>	DATA LOGGING
Description: Set whether data logging is enabled. If enabled, routine events will log into the log file on the SD card and to the Remote Data Logger facility (if connected). Once the register is full on the SD card it starts overwriting data from the start of the register.		
Selectable Values		Disabled
	*	Enabled

COMMS & I/O	>	LOG INTERVAL
Description: Time between routine log events.		
Selectable Values	1 - 3600	Seconds

Miscellaneous

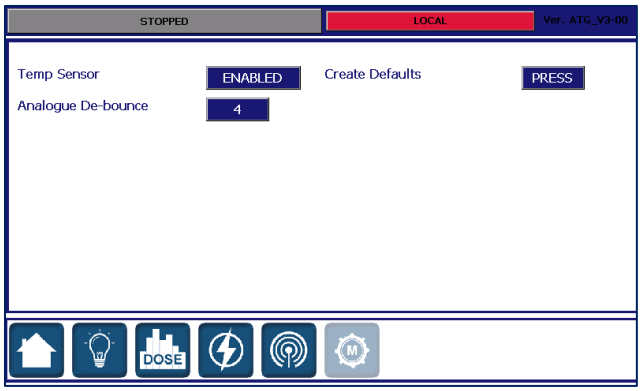

MISC	>	TEMPERATURE SENSORS
Description: Number of temperature sensors installed on the system. !For medium pressure UV Systems this value must NOT be set to 0!		
Selectable Values	0 - 32	

MISC.	>	CREATE DEFAULTS?
Description: Used to store the default settings.		
Selectable Values	*	NO
		YES

Integration

This section details how the Spectra II control system can be integrated with other equipment on site to provide flexible and reliable operation. For all connections coming in or out of the panel from any equipment, a 'customer terminal block' will be included (prior to which Analogue/Digital signals have been selected) located at the bottom of the panel.

Analogue Inputs

Spectra II has two external analogue inputs which operate on a 4-20mA input signal.

UV Transmissivity (UVT)

This option is available if there is a Transmittance meter being used. The UV Transmissivity determines how well the UVC light will penetrate the water being treated. The higher the UVT, the more effective the UVC is for the deactivation of pathogens. By connecting a 4-20mA UVT input, the Spectra II is able to display the UVT of the water being treated that is being passed through the chamber. This signal will need to be connected into AI1 on the ATUV1020.

Note: This reading is for information only and has no impact on the operation of the system

Flow Meter

Flow plays a vital role in determining the UV Dose. If the water being treated passing through the chamber varies in flow, the calculated UV Dose will also be affected. By connecting a 4-20mA flow meter, the Spectra is able to determine a more accurate UV dose reading. This passive input will need to be connected into AI2 on the ATUV1020, the **FLOW METER SOURCE** set to Analogue and the **FLOW METER MAX** inputted on the Spectra II.

Analogue Outputs

Spectra II has two selectable active analogue outputs (**DOSE & INTENSITY**) which operate on a 4-20mA output signal. These analogue signals are outputted from both AO1 and AO2 on the on the ATUV1020 and requires scaling by setting a maximum value at 20mA which is done using the **ANALOGUE OUTOUT MAX** variable. If these outputs are selected, they will replicate the Spectra II figures in a 4-20mA signal.

Valves

DO4 on the ATUV1020 signals the opening and closing of a valve if being used in conjunction with the UV system. When the system enters into **RUNNING** mode, this output will energise causing the valve to open (operated by motor, air actuated, etc.), in turn causing the valve to close when the signal has been lost.

By activating the **VALVE FEEDBACK**, feedback signals from the valve/s will have to be provided to ensure the valve have opened or closed within the **VALVE OPERATION TIME**. If the valve does not open/close within this time, a Critical Fault will occur on the Spectra II (Valve Movement – Valve failed to Open/Close) stopping the system. These connections are wired into DI9 (Valve Closed) and DI10 (Valve Opened) on the ATUV1020.

Bleed On Relay

A bleed on relay can be used in conjunction with one of the Spectra II selectable digital output functions.
If the **SELECTABLE DIGITAL OUTPUT** is set to **TEMPERATURE ALARM** (DO7 – DO10) on the ATUV1020, and the chamber temperature exceeds its Alarm Set-point value, it will cause the Digital Output to energise. If connected, this will be able to signal a bleed valve to open, either allowing air trapped in the chamber to escape or to allow flow to pass through the chamber, consequently reducing the temperature without reaching the shutdown temperature (**FAULT TEMP**). This Digital Output will de-energise when the chamber temperature falls below **a value of 5 (units)**, thus closing the bleed valve.

External Low Power Switching

The Low Power Switching primary function is to force the system into low power (50% lamp power output), consequently affecting the dose.

Dose Reduction

To avoid the system tripping on Low UV Dose, the **LOW POWER S-P** variable is used to scale the Dose Alarm and Fault levels accordingly if **DOSE REDUCTION MODE** has been selected.

Flow Reduction

The function of the **FLOW REDUCTION MODE** is to reduce the flow rate accordingly, again using the **LOW POWER S-P** variable. This is particularly useful if a Flow meter is not being used and there is a fixed reduction in flow (e.g. pump turning off). The system will scale down the **FLOW RATE** so that it is equivalent to the new reduced flow rate.
If the **LOW POWER S-P** has been set to 0% whilst in **FLOW REDUCTION MODE**, the flow rate will reduce to 0.01 to purposely increase the Dose to reduce the chances of Low Dose Alarms/Faults from occurring. These functions are also useful if filters are used and a backwash/bump cycle is being carried out in a process, or there is reduced/no flow and the system is to remain running. By forcing the system to the lowest power, the chances of the system tripping on High Temperature will reduce.

Boost

The Boost function is used to force the system to full power (100% lamp power output) and can be used in conjunction with chlorine controllers. If combined Chloramines are high (if present), and the chlorine controller alarm is triggered, this will activate the Boost function. By increasing the lamp output, an increase in intensity will result that will help to break down the bonds. This is an external digital input signal and wired into DI5 on the ATUV1020.
Note: If both Boost and External Low Power Switch are energised, Low Power will always take priority.

Remote Start / Stop

DI6 on the ATUV1020 enables the remote Start / Stop action. It has an opto-isolated input which allows remote volt-free contacts to mimic the action of the normal front panel **START** and **STOP** pushbuttons. If the system is set to remote and the volt free contact is closed the UV system will be permitted to run and continue to run if the signal is still present. If the external signal is removed the UV lamp will be stopped (if running). The system cannot be started using the control interface whilst in remote but can be stopped. By stopping the system locally whilst in remote will cause a critical fault (Local Stop Fault) which will need to be locally reset.

Process Interlock

The Process Interlock opto-isolated input enables an external device (switch, pump, etc.), to stop the running of the UV lamp/s. The Process Interlock requires a volt free contact from any device and is wired into DI8 on the ATUV1020. If the volt free contact is closed the UV system will be permitted to run.

Process Interlock Action

The Process Interlock Action describes **HOW** the system wants to respond when the signal has been lost:

- If Process Interlock is set to Interrupt and the external signal is lost, the UV lamp will be stopped (if running) causing a Non-Critical Alarm to appear on the spectra (Process Interlock Interrupt) and not allowed to start again until the PI signal is regained and the restrike time has elapsed **Note:** if Remote is enabled, the remote signal will also have to be present for the system to re-start
- If Process Interlock is set to Shutdown and the external signal is lost, the UV lamp will be stopped (if running) causing a Critical Fault (Process Interlock Shutdown) to appear on the Spectra and not allowed to start again until the Critical Fault has been reset locally.

Process Interlock Mode

The Process Interlock Mode describes **WHEN** the system responds to the signal loss:

- If the Process Interlock is set to **None**, this function is disabled
- If the Process Interlock is set to **Full**, the system will stop the UV lamp/s from running if the system is in start-up or running mode
- If the Process Interlock is set to **Running**, the system will only stop the UV lamp/s from running if the system is in running and ignores if the signal has been lost if the system is in start-up.

Miscellaneous Signals

Critical / Non Critical Healthy - Both of these Digital Output signals indicate if a Critical Fault or Non-Critical Alarm has been experienced and are wired into DO1 and DO2 respectively on the ATUV1020. The Digital Output energises when the Fault / Alarm has occurred.

Running - This Digital Output signal provides an indication that the system is running. This output energises as soon as the lamp/s strike or are running.

Dose Healthy - This Digital Output signal provides an indication that the Dose is Healthy and will energise when the Dose is above the **DOSE ALARM LEVEL** for **GOOD DOSE TIME** and is connected into DO5 on the ATUV1020.

MODBUS Communication

Introduction

The Spectra II UV disinfection system has built in Modbus RTU for control and monitoring of the systems performance parameters.
This document is aimed at end users and system integrators of the Spectra II UV disinfection system and covers the following:

- Modbus implementation
- Modbus maintenance
- Modbus debugging

Supported Interface

Spectra II works as a slave device and is implemented in accordance with the EIA/TIA-485 (RS-485) standard, supporting the following:

- 2 or 4 wire interface
- Odd, even and no parity
- Baud rates 9600 to 115200
- One or two stop bits

Physical Connection

Cable Connection

Connection to the Spectra is via the Modbus Slave port on the ATUV-1010 motherboard.



An RJ45 connection is required with the following pin out:

Modbus Slave Pin out		
1	Rx+	Receive positive
2	Rx-	Receive negative
3		
4	Tx-	Transmit negative
5	Tx+	Transmit positive
6		
7		
8	Ground	Reference ground

2 / 4 wire selection

Both 2 and 4 wire interfaces are supported, this is selected using a 4 way header on the ATUV-1010. No jumpers indicate 4 wire interface, for 2 wire interface 2 jumpers should be fitted.

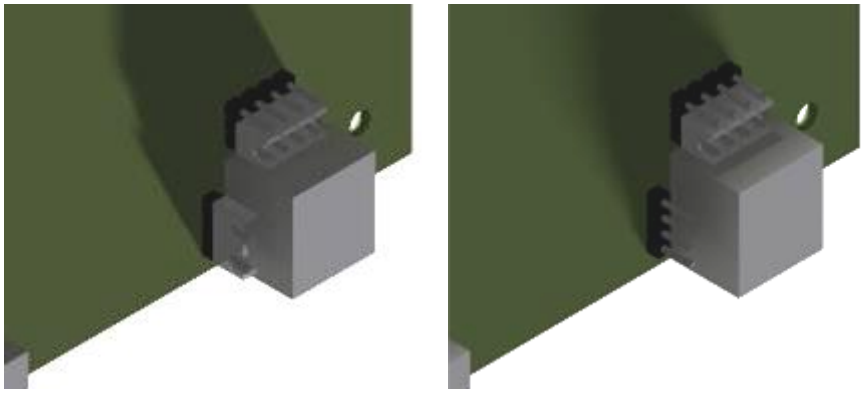

ATUV-1010 with (left) and without jumpers (right)

Data Transmission

The following parameters are set from the config.xml on the SD card and are found in the ModbusSlave directory.

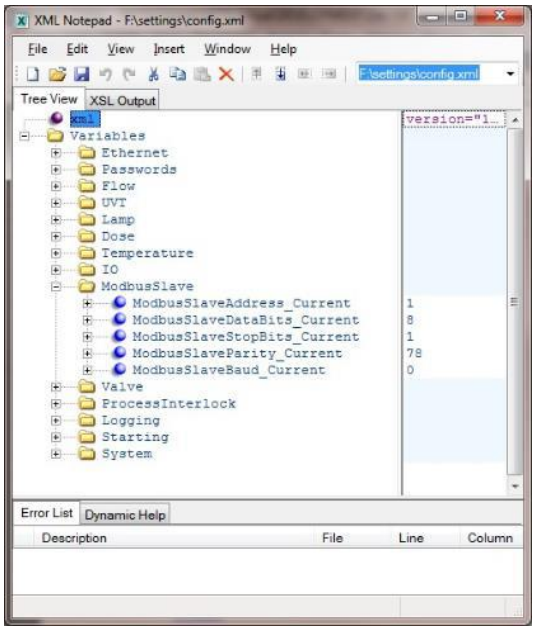

Slave Address

ModbusSlaveAddress_Current		
Description: Used to set this slave address of the Spectra unit.		
Selectable Values	1 - 99	

Data Bits

ModbusSlaveDataBits_Current		
Description: Used to select the number of data bits in the Modbus frame.		
Selectable Values	7	
	8	

Stop Bits

ModbusSlaveStopBits_Current	
Description: Used to select the number of stop bits in the Modbus frame.	
Selectable Values	1
	2

Parity

ModbusSlaveParity_Current		
Description: Used to select the parity checking of the Modbus frame.		
Selectable Values	N (78)	None
	E (69)	Even
	O (79)	Odd

Baud Rate

ModbusSlaveBaud_Current		
Description: Used to select the transmission baud rate.		
Selectable Values	0	115200
	1	57600
	2	38400
	3	19200
	4	9600

Message Structure

General Structure

Modbus frames are structured in the following format:

Address	Function Code	Data	CRC
8 bits	8 bits	N x 8 Bits	16 bits

Address		
Description: Single byte used to identify the slave address		

Function Code	
Description: Consists of a single byte and is used to tell the address slave what action to perform, the following function codes are supported:	
0x03	Read Holding Registers
0x04	Read Input Register
0x06	Write Single Register
0x10	Write Multiple Registers

Data		
Description: Multiple bytes containing the actual data		

CRC		
Description: Consists of 2 bytes which are a result of a cyclic redundancy check calculation performed on the message content.		

Read Data

Function code 0x03 and 0x04 requests from the mater should be structured in the following format:

Address	Function Code	Data		CRC
		Register Start Address	Number of Registers	
8 bits	0x03 or 0x04	16 Bits	16 Bits	16 bits

The Spectra will reply to a successful read request in the following format:

Address	Function Code	Byte Count	Data	CRC
8 bits	0x03 or 0x04	8 bits	N x 8 bits	16 bits

Write Data

Write Single Register

Function code 0x06 frames from the master should be structured in the following format:

Address	Function Code	Data		CRC
		Register Address	Data	
8 bits	0x06	16 bits	16 bits	16 bits

The Spectra will reply to a successful write by sending an echo of the request.

Write Multiple Registers

Function code 0x10 frames from the master should be structured in the following format:

Address	Function Code	Data				CRC
		Register Start Address	Number of registers	Byte Count	Data	
8 bits	0x10	16 bits	16 bits	8 bits	N x 8 bits	16 bits

The Spectra will reply to a successful write by sending an echo of the request.

Data Storage

The data stored in the Spectra is arranged as a database, which is accessed for read or write using 16-bit words arranged to give access to control, status and configuration data.

Each parameter has an associated Read / Write attribute associated with it. A byte written to a read only address will be ignored with no exception generated. Similarly a byte read from a write only address will return 0 with no exception generated.

Writing to an undefined address within the allowable data range is ignored; similarly reading an undefined address will return 0. Again no exception will be generated.

Attempting to write or read data from an area outside the allowable data range will result in the transmission of an exception message.

Changes to data written from the master are actions immediately upon receipt.

Resister Examples

System Control	
Description: Start, Stops & Resets faults present on the system. Note: Spectra requires to be set to Remote to start/stop the system via Comms.	
Address	46020
Type	uint_16
Read / Write	Read / Write
Example	0 - Stop 1 - Start

System Control Mode	
Description: Selects the power level of the system.	
Address	46023
Type	uint_16
Read / Write	Read / Write
Example	0 – Full 1 - Variable 2 – Low

Lamps in use	
Description: Indicates the number and order of lamps enabled.	
Address	50020
Units	Y / N
Type	uint_16
Read / Write	Read only
Example	Value of 5 would indicate that lamps 1 and 3 are enabled. (YNYN NNNN NNNN NNNN / 1010 0000 0000 0000)

UV Sensors in use	
Description: Indicates the number and order of UV sensors enabled.	
Address	50028
Units	Y / N
Type	uint_16
Read / Write	Read only
Example	Value of 3 would indicate that sensors 1 and 2 are enabled. (YYNN NNNN NNNN NNNN / 1100 0000 0000 0000)

Fatal Alarms	
Description: Displays the status of the fatal alarms	
Address	46009
Type	uint_16
Read / Write	Read only
Example	0 – No fatal alarms 1 – Common IO Watchdog Error 2 – Lamp Watchdog Error 4 – Earth Leakage Fault 8 – Local Stop Fault 16 – Single Board Compute Unresponsive

Critical Alarms	
Description: Displays the status of the critical alarms	
Address	46010
Type	uint_16
Read / Write	Read only
Example	0 – No critical alarms 1 – PSU over temperature 2 – Control Panel over temperature 4 – Chamber temperature fault 8 – Lamp fault 16 – Low UV dose fault 32 – Process Interlock shutdown 64 – Valve Failed to Close 128 – Conductivity probe fault 256 – SD Card not found 512 – Common IO not calibrated 1024 – Single lamp module not calibrated 2048 – Lamp modules less than expected 4096 – Valve Failed to Open 8192 – Flow Meter Out of Range

Non-Critical Alarms	
Description: Displays the status of the non-critical alarms	
Address	46011
Type	uint_16
Read / Write	Read only
Example	0 – No non-critical alarms 1 – Process interlock interrupt 2 – Low UV dose alarm 4 – Wiper alarm 8 – Lamp life alarm 16 – Chamber temperature alarm 32 – Power Loss When Running

System Status	
Description: Displays the overall status of the system.	
Address	46008
Type	uint_16
Read / Write	Read only
Example	0 – Normal Stop 1 – Running 2 – Starting Up 4 – Fatal Fault 8 – Critical Fault 16 – Non-Critical Alarm 32 – Stopped Restrike, Stopped Non-Critical, Stopped Critical, Stopped Fatal, Stopped Process Interlock

Lamp x Status	
Description: Displays status of the requested lamp	
Address	50800 to 50807 (lamp 1 to 8)
Type	uint_16
Read / Write	Read only
Example	1 – Critical – Failed to Strike – High Current in Start-up 2 – Critical – Failed to Strike – Low Current in Start-up 4 – Critical – Failed to Warm-up – High Current in Warm-up 8 – Critical – Failed to Warm-up– Low Current in Warm-up 16 – Critical – Failed to Enter Running Mode – High Current 32 – Critical – Failed to Enter Running Mode – Low Current 64 – Critical – Failed in Running Mode – High Current 128 – Critical – Failed in Running Mode – Low Current 256 – Lamp Off 512 – Lamp Striking 1024 – Lamp Warming Up 2048 – Lamp Running 32768 – Non Critical – Lamp Hours Expired

Full Register Map

Address	Description	Units (Default)	Type	Read / Write
46000	Flow Rate	m3/hr (x10)	unit_16	Read
46001	Chamber Temperature	°C (x10)	unit_16	Read
46002	UV Dose	mJ/cm2 (x10)	unit_16	Read
46003	Average UV Intensity	mW/cm2 (x10)	unit_16	Read
46004	Average Lamp Current	Amps (x1000)	unit_16	Read
46005	System UVT	% (x10)	unit_16	Read
46006	System Power Level	% (x10)	unit_16	Read
46007	Rolling Watchdog	(x1)	unit_16	Read
46008	System Status	(See example)	unit_16	Read
46009	Fatal Alarms	(See example)	unit_16	Read
46010	Critical Alarms	(See example)	unit_16	Read
46011	Non-Critical Alarms	(See example)	unit_16	Read
46012	System Hours	Hours (x 24)	unit_16	Read
46013	Dose Set-point	mJ/cm2	unit_16	Read
46020	System Control	(See example)	unit_16	Read / Write
46021	Comms Flow Rate	m3/hr	unit_16	Read / Write
46022	Comms UVT	% (x10)	unit_16	Read / Write
46023	System Control mode	(See example)	unit_16	Read / Write
46024	Reset Alarms	0 – No reset 1 – Reset Alarms	unit_16	Read / Write
46025	Force Wiper Run	0 – No Run 1 – Force Run	unit_16	Read / Write
46030	Lamps in use (1-16)	Bit map	unit_16	Read
46031	Lamps in use (17-32)	Bit map	unit_16	Read
46034	Sensor in use	Bit map	unit_16	Read
46035	Local / Remote	0 – Local 1 – Remote 2 - Comms	unit_16	Read
46036	Flow meter Source	0 – Static Flow 1 – Comms 2 – Flow Meter	unit_16	Read

Address	Description	Units (Default)	Type	Read / Write
46037	Dose Units	0 – mJ/cm2 1 – J/m2 2 – J/cm2	unit_16	Read
46038	Flow Units	0 – m3/hr 1 – BPM 2 – l/s 3 – Ml/d 4 – GPM 5 - MGD	unit_16	Read
46039	Intensity Units	0 – mW/cm2 1 – W/m2		
46040	Temperature Units	0 - °C 1 - °F	unit_16	Read
46041	Lamp Life Set point	Hours	unit_16	Read
46042	Restrike timer	Seconds	unit_16	Read
46043	Low Dose Time	Seconds	unit_16	Read
46044	Static Flow Rate	m3/hr	unit_16	Read
46045	Flow meter Max	m3/hr	unit_16	Read
46046	Nominal Lamp Current	A	unit_16	Read
46048	Dose Alarm Level	mJ/cm2	unit_16	Read
46049	Dose Fault Level	mJ/cm2	unit_16	Read
46050	Fault Temperature	°C	unit_16	Read
46051	Alarm Temperature	°C	unit_16	Read
46052	Power Level	%	unit_16	Read
46053	Auto Restart		unit_16	Read
46055	Conductivity Probe Delay	Seconds	unit_16	Read
46056	Restrike Countdown Timer	Seconds (counts down upon lamp(s) extinguishing)	unit_16	Read

Address	Description	Units (Default)	Type	Read / Write
47000 – 47031	Lamp Current 1 to Lamp Current 32	A (x1000)	unit_16	
47100 – 47115	UV Intensity 1 to UV Intensity 16	mW/cm2 (x100)	unit_16	
47200 – 47231	Lamp Hours 1 to Lamp Hours 32	Hours	unit_16	
47300-47331	Lamp 1 Strikes – Lamp 32 Strikes		unit_16	
50454 & 50455	Log Inactivation	(x10)	Float	Read

Trouble Shooting

Should a fault occur, please see below for troubleshooting guide.

NOTE: Should more than one fault occur, the fault will be displayed in date & time order. Once the cause of the alarm or fault has been rectified, pressing the reset button on the alarm screen will reset the alarm.

System does not operate

Message	
No Message	
Possible Cause	**Possible Solutions**
Main Power Source is OFF	Ensure there is power to the system
Isolator is in the OFF Position	Ensure both the Isolator and all MCB's are turned ON.
Incorrect Supply Voltage	Ensure the correct voltage is being supplied to the system
Faulty 24VDC Power supply	Ensure the 24VDC power supply LED is energized (healthy), and 24VDC +/- 1V is being measured from the output
Isolator Fuse has blown (If fitted)	Check Isolator fuse before replacing.
Control Transformer is Faulty (if fitted)	Check that 230V AC appears between terminals L & N on the 24VDC power supply

No CRC Was Found

Message	
No Kernel CRC Found	
Reasons	**Possible Solutions**
SD card not inserted upon power on	Ensure the SD card is inserted correctly
The Spectra2.afx.S19 file is missing from the SD card	Ensure the Spectra2.afx. file is located in the root of the SD card

Earth Leakage Fault

Message		
Earth Leakage Ground Fault		
Reason	**Possible Causes**	**Possible Solutions**
Current has been detected through earth via the Earth fault monitor causing DI2 to de-energise	Moisture has entered inside the quartz	Check the seals are not allowing liquid inside the quartz. Also check that the quartz hasn't broke or cracked.
	Previous ELR fault has not been reset	Ensure the Test button on the ELR has not been pressed and/or has been reset
	Faulty Lamp	Check for visible damage to UV lamp (e.g. cracks in lamp)
	Faulty Connection	Check for visible damage to lamp cables and or any loose connections on the detection relay & current transformer.

Lamp Fault – Low Current

Lamp current is monitored and displayed on the Spectra. Upon Start-up, the lamp experiences a high in-rush current to ignite the gases in the lamp. The Spectra requires a current above 10% of the *Nominal Lamp Current* before the *Lamp Strike Time* elapses but must not exceed the 250%. When the lamp has ignited, the Spectra allows the current to decrease between 10% & 115% of the *Nominal Lamp Current* before the *Lamp Warm-up Time* elapses.

Message		
Failed to Strike Low Current Or Low Current While Running		
Reasons	**Possible Causes**	**Possible Solutions**
Lamp Current did not exceed 'Lamp Min Current Start-up' of nominal **Or** **Lamp Current dropped below 'Lamp Min Current Running' of nominal**	Faulty UV lamp	Check for visible damage to UV lamp (e.g. cracks in lamp)
	Faulty Connection	Check for visible damage to lamp cables and connections
	Contactors are not energising	Ensure DO1, 2, 3, 4 energise on the ATUV-1031 at full power. If Thyristor controlled, ensure 20mA is being sourced from AO3 on the ATUV-1020 at full power
	Tripped Circuit breaker	Ensure the Lamp Circuit Breaker hasn't tripped or is turned off upon Start-up
	CT not connected/set up correctly	Check with Clamp meter if lamp is running by measuring the lamp current and comparing it to the Lamp Current displayed on the Spectra

Lamp Current did not exceed 'Lamp Min Current Start-up' of nominal **Or** **Lamp Current dropped below 'Lamp Min Current Running' of nominal (cont.)**	Incorrect Nominal Lamp Current has been set	Check "Nominal Lamp Current" value is correct for the type of Lamp
	Incorrect allowable current upon start-up/running	Check the 'Lamp Min Current Start-up/Running' value is correct (**Normal Setting:** 10%/10% respectively)
	Faulty Capacitor	Faulty capacitors can normally be identified by their swollen/bulged body.
	Inconsistent power supplied to the system	Check the power to the system is not experiencing any voltage dips. A decrease in voltage would cause a decrease in current through the lamp.
	Other large equipment is starting	If other large equipment is starting (e.g pump) when the UV system is starting, the voltage across the UV lamp may dip long enough (milli-seconds) for the arc to decay.

Lamp Fault – High Current

Message		
High Current in Start-up Or High Current While Running		
Reason	**Possible Causes**	**Possible Solutions**
Lamp Current exceeded 'Lamp Max Current Start-up' of nominal **Or** **Lamp Current exceeded 'Lamp Min Current Running' of nominal**	Incorrect Voltage to lamp/s	Check the Voltage Tapping on the Choke/Transformer corresponds to the Voltage as the incoming supply
	Incorrect Nominal Lamp Current has been set	Check "Nominal Lamp Current" value is correct for the type of Lamp.
	Inconsistent power supplied to the system	Check the power to the system is not experiencing any voltage surges/spikes. An increase in voltage would cause an increase in current through the lamp.
	Faulty Connection	Check for visible damage to lamp cables and connections
	Incorrect allowable current upon start-up/running	Check the 'Lamp Max Current Start-up/Running' value is correct (**Normal Setting:** 250%/115% respectively)

Low Dose

Message		
Low Dose Alarm Or Low Dose Fault		
Reason	Possible Causes	Possible Solutions
Dose Drops below Alarm Level/Fault Set-points	Fouling/deposits blocking UV light to the Sensor	Check the Quartz window for deposits on the inside or outside. Any coating can reduce the amount of UV light passing through to the UV Sensor. The amount of UV Light that will pass through the Quartz decreases as it ages and should be changed approximately every 18 months.
		Check for fingerprints on both the Quartz & UV Lamp. If the Quartz & UV Lamp are handled without gloves, the grease/fatty deposits from the skin can etch themselves onto the surfaces once the lamp is struck.
	UV Transmittance (UVT) of the water has decreased	Ensure water quality is within specification for the UV system installed
	Calibration of UV Probe (if AT-463 is fitted)	Upon commissioning/replacement of lamp, ensure the UV probe has been calibrated to 100% (20mA) when lamp is at full power
	Aging of the Lamp	Check the UV Lamp run time and replace lamp if necessary. UV Intensity decreases as the lamp ages.
	An increase in flow (if flow meter is fitted)	Check the Flow Rate flowing through the system. If a flow meter is enabled, an increase in flow will decrease the Dose. Also check the FLOW METER MAX variable is not set higher than the maximum flow the chamber will experience.
	Dose Alarm/Fault levels are set too high	Check that DOSE ALARM LEVEL and DOSE FAULT LEVEL are set to the correct values.
	UV Probe is not properly connected	Check there is a sensible value displayed on the screen. With the system stopped 4mA should be displayed. The UV LED on the ATUV-1031 should also be illuminated (indicating a closed signal)

Dose Drops below Alarm Level/Fault Set-points (cont.)	As the wiper (if fitted) sweeps across the quartz, the UV intensity may dip long enough for it too cause an alarm.	Check the LOW DOSE TIME value is correct. Force the wiper to carry out a sweep of the quartz to see if it affects the Dose long enough to generate a fault/alarm.
	Air trapped between the sensor and lamp/s	Ensure any air rapped in the chamber is remove as air trapped within the system will not allow UV Light to pass through correctly.
	Possibility of a Faulty probe	Check for visible damage to the probe & probe cable

Control Panel Over-Temperature

Message		
Control Panel Over Temperature		
Reason	Possible Cause	Possible Solutions
The temperature inside panel has exceeded the thermostat cut-out temperature	No air circulation inside panel	Ensure fan filter is not blocked
	Faulty Fan	Check Fan rotates when DO6 on the ATUV-1020 is energised. Check for any loose or damaged connections
	High ambient temperature	Ensure the ambient temperature is not higher than normal

Power Supply Over-Temperature

Message		
Power Supply Over-Temperature		
Reason	**Possible Causes**	**Possible Solutions**
Temperature of power supply has exceeded thermostat cut-out temperature (if fitted)	No air circulation inside panel	Check Filter is not blocked
	Faulty Fan	Check Fan rotates when DO6 on the ATUV-1020 is energized. Check for any loose or damaged connections
	High ambient temperature	Ensure the ambient temperature is not higher than normal

Chamber Over-Temperature

Message		
Chamber Over-Temperature Alarm Or Chamber Over-Temperature Fault		
Reason	**Possible Causes**	**Possible Solutions**
Chamber temperature reading has exceeded temperature Alarm set-point **Or** **Chamber temperature reading has exceeded temperature Fault set-point**	Very slow or static flow through chamber	Check Fluid is flowing through the system at a reasonable flow.
		Check Manual/Auto Valves are Open
	Temperature Fault/Alarm levels set too low for application	Check the initial temperature of fluid flowing through the system
		Check the Fault/Alarm Set-Points are set to the correct/reasonable value
	Faulty Connection	Check for visible damage to the temperature probe & probe cable. Check the resistance across the red/blue and green wires to the temperature sensor (see below for resistance values).
		Check there is a sensible value displayed on the screen and the TEMP LED on the ATUV-1020 is illuminated (indicating a closed signal)

Additional Info: To check calibration figures, a resistance (R) across terminals 9 and 10, and a wire link across terminals 8 and 9 on the ATUV-1020 (TEMP) can be used to confirm the values. A 104Ω resistance should equate to 10°C (50°F) and 138Ω should equate to 100°C (212°F).

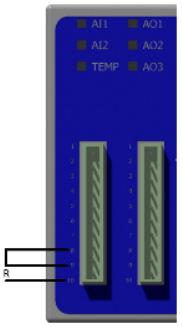

Power Failure While Running

Message	
Power Failure While Running	
Reason	Possible Solutions
The system was running upon power failure or was turned off.	Check for power failure to the UV System
	Check the power supply for any dips/surges in voltage

Lamp Approaching End of Life

Message	
Lamp Approaching End of Life	
Reason	**Possible Solutions**
The lamp life timer has exceeded the recommended run hours	The system has a timer that counts how long the lamp has been running. Once this time is exceeded the UV Lamp should be changed & the Lamp Run hours reset.

Resetting Lamp hours

To Reset the Lamp hours after a Lamp change:
Enter the Operator Menus (Refer to the Set-up Screen Menus – Operator Menus) and scroll down to the LAMP MENU screen and press enter.

- To **reset hours on all Lamps**, select RESET ALL LAMPS by pressing enter on the menu and confirm with Yes.
- To **Reset Individual Lamp hours**, select RESET INDIVIDUAL LAMP HOURS and RESET LAMP # HOURS will appear. Scroll up/down to select the desired Lamp and press enter to select Yes to reset the hours for that particular lamp.

Valve Fault

Once the VALVE FEEDBACK has been enabled, the position of the valve is monitored. If the valve has Opened & Closed limit switches, these can be used to monitor its position. The amount of time taken for the valve open and close can be adjusted using VALVE OPERATION TIME.

Message		
Valve Failed To Open Or Valve Failed To Close		
Reason	**Possible Causes**	**Possible Solutions**
The Valve Feedback digital inputs (DI9 and DI10) have not been detected whether the valve is open or closed within the VALVE OPERATION TIME	Valve/s does not open or close	Check there is power to the valve
		If the valve is pneumatic or solenoid drives, check the air supply is available.
		Check the valve is in Automatic if being used in conjunction with the UV system
		Check that the inline fuse has not blown
		Check the valve is not jammed
		Check the Valve Open digital output (DO4) on the ATUV-1020 is energising
	Valve takes a long time to open/close	Ensure the VALVE OPERATION TIME is set higher than actual opening time of the valve

Local Stop Fault

Message	
Local Stop Fault	
Reason	**Possible Solutions**
System has been stopped from the Spectra while in remote	If the system is running in remote, pressing the Stop button on the Spectra will still stop the system creating a Fatal Fault. This cannot be reset over the Modbus communications network. Pressing the Reset button on the Spectra will restart the system if the remote run signal is still present & the re-strike timer has elapsed.

Process Interlock

Message	
Process Interlock Interrupt Or Process Interlock Shut-down	
Reason	Possible Solutions
Process Interlock signal (DI8 on ATUV-1020) has been lost while running/start-up	Check signal from the Process Interlock device. e.g. Pump is running – Flow Switch has operated etc.
	Check DI8 on the ATUV-1020 is energising when the signal from the Process Interlock is active
	Check Process Interlock Delay time is set to an appropriate time.
	Check for visible damage to signal cables

Wiper Fault

Message	
Wiper Fault	
Reason	**Possible Solutions**
Automatic mechanical wiper has failed to perform sweep	Refer to Automatic Wiper Section of the Manual for Fault Diagnostics.

Common I/O Watchdog

Message	
Common I/O Watchdog Error	
Reason	**Possible Solutions**
Communication to the ATUV-1020 has been lost	Check ethernet connections from the spectra to the ATUV-1020 and the AI3 is illuminated
	Ensure there is power to the module and AO3 LED on the ATUV-1020 is lit

Lamp Watchdog Error

Message	
Lamp I/O Watchdog Error	
Reason	**Possible Solutions**
Communication to the ATUV-1031 has been lost	Check ethernet connections from the ATUV-1020 to the ATUV-1031
	Ensure there is power to the module

Lamp Modules Less Than Expected

Message	
Lamp Modules Less Than Expected	
Reason	**Possible Solutions**
The Number of Lamps/Banks enabled on the spectra has exceeded the actual amount of lamps modules being used	Check the ATUV-1031 address' correspond to the Number of Lamps/Banks and enabled on the Spectra (Please refer to the Spectra II Operations & Maintenance manual for details)
	Check Ethernet connections from Spectra to ATUV-1020 and ATUV-1031

Conductivity Probe Fault

Message		
Conductivity Fault Water Level Low		
Reason	**Possible Causes**	**Possible Solutions**
Conductivity probe signal (DI5 on the ATUV-1020) has been lost	Water level has dropped below required level	Ensure water level is above conductivity probe
	Faulty connection	Check all cable connections and ensure DI5 is illuminated indicating water level is above conductivity probe

Flow Meter Out of Range

Message		
Flow Meter Out of Range		
Reason	**Possible Causes**	**Possible Solutions**
The flow meter input is outside the 4mA and 20mA tolerances	Faulty signal	Ensure the signal from the device to the Spectra is within 4 & 20 mA.
	Faulty connection	Check all cable connections and ensure AI2 LED is illuminated indicating a signal above 3.5 mA.

Service and Maintenance

With regular maintenance, performed by highly trained engineers, flexible service options and exclusive access to OEM components, an atg UV service will vastly cut the risks associated with production down time, product recall and process failure, saving you both time, money and, most importantly, reputation.

Commissioning:

An atg UV commission ensures that your system is correctly installed, calibrated and working at optimum performance from day one. Additionally, commissioning by an authorised atg UV Technician is the first step in validating your industry exclusive five year warranty.

Interim-Service:

An atg UV Interim service provides assurance for industries where UV disinfection is paramount to production/normal operations. The Interim service allows for the identification/prevention of any potential problems before they develop.

Major-Service:

An annual major service is highly recommended in order to keep your system running at optimum performance, avoid unnecessary breaks in production and extend the life of the system. Major services also include replacement of consumables with OEM parts.

To arrange a service or commission, please contact your local authorised service provider, or our UK head office:

servicing@atguv.com

T: +44 (0)1942 216161 – Opt 2

Spare Parts:

The atg UV Team have designed and developed each system and spare part with the upmost care to ensure continued quality, safety and overall longevity of your atg UV Technology system. If non-genuine parts are used to maintain any system, this will invalidate the UV disinfection performance and warranty.

To order genuine spare parts, please contact your local authorised service provider, or the UK head office

E: spares@atguv.com

T: +44 (0)1942 216161 – Opt 1

For any other queries:

E: technical@atguv.com

T: +44 (0)1942 216161 – Opt 2

LISTENING TO & WORKING WITH **OUR CUSTOMERS** FOR OVER 30 YEARS

For further support, please contact your local authorised service provider. Alternatively, contact our uk head office:-

FOR GENUINE SPARE PARTS:

E: spares@atguv.com | T: +44 (0)1942 216161 – Opt 2

TO ARRANGE A SERVICE OR COMMISSION:

E: servicing@atguv.com | T: +44 (0)1942 216161 – Opt 2

FOR ANY OTHER ENQUIRIES:

E: info@atguv.com | T: +44 (0)1942 216161 - Opt 2

atg UV Technology
Genesis House
Richmond Hill
Wigan
WN5 8AA
United Kingdom

online: www.atguv.com

EXPERTS IN ULTRAVIOLET DISINFECTION

atg UV Technology